

NOTICE!!

These documents have been scanned!

Do not place un-scanned documents beneath this notice!

Do not remove this notice from this file!

GPO Jacket No. 560-102
Print Order 61540
Rise Business Services, LLC
Job=AZ15 7/2/2019



Box Number= AZ15137



Claim Begin-End: AMC354447-AMC354448

1 Initial Receipt



AZ15137-7

AMC353844-AMC355008

CLAIM INDEX

DATE PREPARED: January 17, 2001

LEAD AMC NUMBER: AMC 354447

THRU

ENDING AMC NUMBER: AMC 354448

<u>AMC NUMBER</u>	<u>*CLOSURE DECISION</u>	<u>CLAIM NAME</u>	<u>LOCATORS OF RECORD</u>
AMC 354447		LOST BAR FOUND #3	JOHN MADRID XAVIER V. MARIN
AMC 354448		LOST BAR FOUND#5	" SAME AS ABOVE "

*FOR BLM PURPOSES ONLY

**United States Department of the Interior
Bureau of Land Management**
BUSINESS & SUPPORT SVCS DIV
222 N CENTRAL AVE
PHOENIX, AZ 85004 -2203
Phone: (602) 417-9200

Receipt	
No:	216124

Transaction #: 230229
Date of Transaction: 11/06/2000

CUSTOMER: JOHN MADRID
8028 E ENSENADA
MESA, AZ 85207

11/15/00
ENTERED IN COMPUTER
for 11/15/00

LINE #	QTY	COMMODITY / SUBJECT / ACTION / PRODUCT	REMARKS	UNIT PRICE	TOTAL
1	5	IAC PRODUCTS / COPIES / CASEFILE/DOCUMENT COPIES / COPIES (B/W UP TO 11X17)-\$.13/P		\$0.13	\$0.65
2	2	LOCATABLE MINERALS / MINING CLAIMS-ACCOUNTS/UNADJUDICATED / NEW MINING CLAIM LOCATION FEE \$25 (1993)		\$25.00	\$50.00
3	2	LOCATABLE MINERALS / MINING CLAIMS-ACCOUNTS/UNADJUDICATED / NEW MINING CLAIM MAINTENANCE FEE \$100 (1993)		\$100.00	\$200.00
4	2	LOCATABLE MINERALS / MINING CLAIMS-ACCOUNTS/UNADJUDICATED / NEW MINING CLAIM SVC CHARGE \$10 (1930)		\$10.00	\$20.00

TOTAL: \$270.65

PAYMENT INFORMATION

1	AMOUNT: \$270.65	POSTMARKED: N/A
	TYPE: CASH	RECEIVED: 11/06/2000
	NAME: MADRID, JOHN 8028 E ENSENADA MESA AZ 85207	

REMARKS

CASE SERIAL NUMBER INFORMATION

TRNS #	LINE #	CASES
230229	2	AMC354447, AMC354448
230229	3	AMC354447, AMC354448
230229	4	AMC354447, AMC354448

This receipt was generated by the automated BLM Collections and Billings System and is a paper representation of a portion of the official electronic record contained therein.

NOTICE!!

These documents have been scanned!

Do not place un-scanned documents beneath this notice!

Do not remove this notice from this file!

GPO Jacket No. 560-102
Print Order 61540
Rise Business Services, LLC
Job=AZ15 7/2/2019



Box Number= AZ15137



Claim Begin-End: AMC354447-AMC354448

2 Correspondence



AZ15137-7

AMC353844-AMC355008



United States Department of the Interior



BUREAU OF LAND MANAGEMENT

Arizona State Office

One North Central Avenue, Suite 800

Phoenix, Arizona 85004-4427

www.blm.gov/az/

February 27, 2014

In Reply Refer To:

3800 (9310) RE

AMC354447

CERTIFIED MAIL - RETURN RECEIPT REQUESTED No. 7013 2250 0000 8721 7728

DECISION

XAVIER MARIN, V.

9706 S. 45TH AVE.

LAVEEN, AZ 85339-2099

:

:

:

This decision affects those claims shown
in the block below.

AMC354447

LOST BAR FOUND #3

MINING CLAIMS DECLARED FORFEIT

The mining claims listed above have been declared forfeit as of September 1, 2013, for failure to timely file the required maintenance fee payment or small miner's maintenance fee waiver (waiver).

Claimants are required to pay an annual non-refundable maintenance fee of \$140 per 20 acres, or submit a waiver, on or before September 1 of each year. (In accordance with 43 CFR 1822.14, because September 1, 2013, fell on a Sunday and Monday was a holiday, the payment was due the next business day, September 3, 2013.) These requirements were established by 30 U.S.C. 28f-1, as amended, and 43 Code of Federal Regulations (CFR) 3834 and 3835.

Our records do not show receipt of a maintenance fee payment or small miner waiver filed on or before the due date. Therefore, the claims listed above are forfeit.

This decision does not relieve you of the liability for reclamation of all areas disturbed by your activities on lands covered by the subject mining claim(s) and/or site(s). After you complete the reclamation, you must notify the authorized officer of the appropriate surface managing agency so that the authorized officer may conduct a final site inspection and determine whether you may be released from liability. If you fail to reclaim the land to the satisfaction of the authorized officer, the surface management agency may cite you for noncompliance under its surface management regulations.

For land administered by the Bureau of Land Management (BLM), if you fail to reclaim the land to the satisfaction of the authorized officer as required in 43 CFR Subpart 3809, BLM will issue an order of noncompliance under 43 CFR 3809.601(a). If you fail to comply with the non-compliance order, BLM may take further action under 43 CFR 3809.604. Failure to conduct reclamation is a prohibited act that may subject you to criminal penalties. See 43 CFR 3809.605(h) and 43 CFR 3809.700.

Appeal Procedures

This decision may be appealed to the Interior Board of Land Appeals, Office of the Secretary, in accordance with the regulations contained in 43 CFR, Part 4, and the enclosed Form 1842-1. If an appeal is taken, your notice of appeal must be filed in this office (at the above address) within 30 days from receipt of this decision. The appellant has the burden of showing that the decision appealed from is in error.

If you wish to file a petition pursuant to regulation 43 CFR 4.21 (58 FR 4939, January 19, 1993) for a stay of the effectiveness of this decision during the time that your appeal is being reviewed by the Board, the petition for a stay must accompany your notice of appeal. A petition for a stay is required to show sufficient justification based on the standards listed below. Copies of the notice of appeal and petition for a stay **must** also be submitted to each party named in this decision and to the Interior Board of Land Appeals and to the appropriate Office of the Solicitor (see 43 CFR 4.413) at the same time the original documents are filed with this office. If you request a stay, you have the burden of proof to demonstrate that a stay should be granted.

Standards for Obtaining a Stay

Except as otherwise provided by law or other pertinent regulation, a petition for a stay of a decision pending appeal shall show sufficient justification based on the following standards:

- (1) The relative harm to the parties if the stay is granted or denied,
- (2) The likelihood of the appellant's success on the merits,
- (3) The likelihood of immediate and irreparable harm if the stay is not granted, and
- (4) Whether the public interest favors granting the stay.

Please include your AMC serial number(s) on all correspondence. If additional information is required, please call Rod Ebert at 602-417-9397.



Rebecca Heick
Group Administrator
Lands and Minerals

Enclosures:
Appeal Form 1842-1
Claimant Listing

THIS ATTACHMENT INCLUDES THE NAMES AND ADDRESSES OF ALL CO-OWNERS OF THE MINING CLAIMS LISTED,
WHICH ARE DECLARED FORFEITED AND CLOSED

CLAIM NUMBER	LEAD FILE NUMBER	CLAIM NAME	CLAIMANT NAME	ADDRESS	CITY	STATE	ZIP
AMC354447	AMC354447	LOST BAR FOUND #3	MADRID JOHN	8028 E ENSENADA ST	MESA	AZ	85207-4933
AMC354447	AMC354447	LOST BAR FOUND #3	MARIN XAVIER V	9706 S 45TH AVE	LAVEEN	AZ	85339-2099

CERTIFIED MAIL™

**UNITED STATES
DEPARTMENT OF THE INTERIOR**

Bureau of Land Management
Arizona State Office
1 North Central Avenue, Suite 800
Phoenix, Arizona 85004



7013 2250 0000 8721 7728



UNITED STATES POSTAGE
U.S. OFFICIAL MAIL
PENALTY FOR PRIVATE USE \$300
PITNEY BOWES
02 1M \$ 06.69⁰⁰
0004208279 FEB 28 2014
MAILED FROM ZIP CODE 85004

Official Business
Penalty for Private Use, \$300

RECEIVED
BLM AZ STATE OFFICE
2014 MAR 24 P 1:18
PHOENIX, ARIZONA

[Handwritten signature]

XAVIER MARIN, V.

unc

9706 S. 45TH AVE.

*SS #4
line 3*

LAVEEN, AZ 85339-2099

602-739-1020

*Xavier Marin filed a
notarized relinquishment on
8-31-09 but never noted
in LR2000 - Dec. sent in error*

NIXIE 850 DE 1009 0003/21/14

RETURN TO SENDER
UNCLAIMED
UNABLE TO FORWARD

BC: 85004442700 *0979-03310-03-45

853392099@R001



PLACE STICKER AT TOP OF ENVELOPE TO THE RIGHT
OF THE RETURN ADDRESS. FOLD AT DOTTED LINE

SENDER: COMPLETE THIS SECTION

- Complete items 1, 2, and 3. Also complete item 4 if Restricted Delivery is desired.
- Print your name and address on the reverse so that we can return the card to you.
- Attach this card to the back of the mailpiece, or on the front if space permits.

1. Article Addressed to:

XAVIER MARIN, V.
9706 S. 45TH AVE.
LAVEEN, AZ 85339-2099
9310/RE/AMC354447

2. Article Number
(Transfer from service label)

COMPLETE THIS SECTION ON DELIVERY

A. Signature

X

Agent

Addressee

B. Received by (Printed Name)

C. Date of Delivery

D. Is delivery address different from item 1? Yes

If YES, enter delivery address below: No

3. Service Type

Certified Mail®

Priority Mail Express™

Registered

Return Receipt for Merchandise

Insured Mail

Collect on Delivery

4. Restricted Delivery? (Extra Fee)

Yes

7013 2250 0000 8721 7728

SENDER: COMPLETE THIS SECTION

- Complete items 1, 2, and 3. Also complete item 4 if Restricted Delivery is desired.
- Print your name and address on the reverse so that we can return the card to you.
- Attach this card to the back of the mailpiece, or on the front if space permits.

1. Article Addressed to:

JOHN MADRID

8028 E. ENSENADA ST.

MESA, AZ 85207-4933

9310/RE/AMC354447

2. Article Number

*(Transfer from service label)***COMPLETE THIS SECTION ON DELIVERY**

A. Signature

X

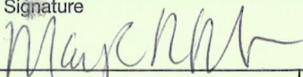
 Agent AddresseeB. Received by *(Printed Name)*

RECEIVED

BLM AZ STATE OFFICE

C. Date of Delivery

3/11/14

D. Is delivery address different from item 1? YesIf YES, enter delivery address below: No

2014 MAR 12 P 2:52

PHOENIX, ARIZONA

3. Service Type

 Certified Mail® Priority Mail Express™ Registered Return Receipt for Merchandise Insured Mail Collect on Delivery4. Restricted Delivery? *(Extra Fee)* Yes

7013 2250 0000 8721 7711

UNITED STATES POSTAL SERVICE

PHOENIX

AZ 852

11 MAR '14

PH 61

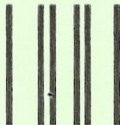

First-Class Mail
Postage & Fees Paid
USPS
Permit No. G-10

- Sender: Please print your name, address, and ZIP+4® in this box •

U.S. DEPARTMENT OF THE INTERIOR
BUREAU OF LAND MANAGEMENT
ARIZONA STATE OFFICE
ONE NORTH CENTRAL AVENUE, SUITE 800
PHOENIX, AZ 85004-4427

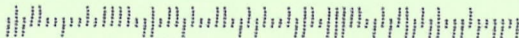



United States Department of the Interior



BUREAU OF LAND MANAGEMENT

Arizona State Office

One North Central Avenue, Suite 800

Phoenix, Arizona 85004-4427

www.blm.gov/az/

February 27, 2014

In Reply Refer To:

3800 (9310) RE

AMC354447

CERTIFIED MAIL - RETURN RECEIPT REQUESTED No. 7013 2250 0000 8721 7711

DECISION

JOHN MADRID :
8028 E. ENSENADA ST. : This decision affects those claims shown
MESA, AZ 85207-4933 : in the block below.

AMC354447
LOST BAR FOUND #3

MINING CLAIMS DECLARED FORFEIT

The mining claims listed above have been declared forfeit as of September 1, 2013, for failure to timely file the required maintenance fee payment or small miner's maintenance fee waiver (waiver).

Claimants are required to pay an annual non-refundable maintenance fee of \$140 per 20 acres, or submit a waiver, on or before September 1 of each year. (In accordance with 43 CFR 1822.14, because September 1, 2013, fell on a Sunday and Monday was a holiday, the payment was due the next business day, September 3, 2013.) These requirements were established by 30 U.S.C. 28f-1, as amended, and 43 Code of Federal Regulations (CFR) 3834 and 3835.

Our records do not show receipt of a maintenance fee payment or small miner waiver filed on or before the due date. Therefore, the claims listed above are forfeit.

This decision does not relieve you of the liability for reclamation of all areas disturbed by your activities on lands covered by the subject mining claim(s) and/or site(s). After you complete the reclamation, you must notify the authorized officer of the appropriate surface managing agency so that the authorized officer may conduct a final site inspection and determine whether you may be released from liability. If you fail to reclaim the land to the satisfaction of the authorized officer, the surface management agency may cite you for noncompliance under its surface management regulations.

For land administered by the Bureau of Land Management (BLM), if you fail to reclaim the land to the satisfaction of the authorized officer as required in 43 CFR Subpart 3809, BLM will issue an order of noncompliance under 43 CFR 3809.601(a). If you fail to comply with the non-compliance order, BLM may take further action under 43 CFR 3809.604. Failure to conduct reclamation is a prohibited act that may subject you to criminal penalties. See 43 CFR 3809.605(h) and 43 CFR 3809.700.

Appeal Procedures

This decision may be appealed to the Interior Board of Land Appeals, Office of the Secretary, in accordance with the regulations contained in 43 CFR, Part 4, and the enclosed Form 1842-1. If an appeal is taken, your notice of appeal must be filed in this office (at the above address) within 30 days from receipt of this decision. The appellant has the burden of showing that the decision appealed from is in error.

If you wish to file a petition pursuant to regulation 43 CFR 4.21 (58 FR 4939, January 19, 1993) for a stay of the effectiveness of this decision during the time that your appeal is being reviewed by the Board, the petition for a stay must accompany your notice of appeal. A petition for a stay is required to show sufficient justification based on the standards listed below. Copies of the notice of appeal and petition for a stay **must** also be submitted to each party named in this decision and to the Interior Board of Land Appeals and to the appropriate Office of the Solicitor (see 43 CFR 4.413) at the same time the original documents are filed with this office. If you request a stay, you have the burden of proof to demonstrate that a stay should be granted.

Standards for Obtaining a Stay

Except as otherwise provided by law or other pertinent regulation, a petition for a stay of a decision pending appeal shall show sufficient justification based on the following standards:

- (1) The relative harm to the parties if the stay is granted or denied,
- (2) The likelihood of the appellant's success on the merits,
- (3) The likelihood of immediate and irreparable harm if the stay is not granted, and
- (4) Whether the public interest favors granting the stay.

Please include your AMC serial number(s) on all correspondence. If additional information is required, please call Rod Ebert at 602-417-9397.



Rebecca Heick
Group Administrator
Lands and Minerals

Enclosures:
Appeal Form 1842-1
Claimant Listing

THIS ATTACHMENT INCLUDES THE NAMES AND ADDRESSES OF ALL CO-OWNERS OF THE MINING CLAIMS LISTED,
WHICH ARE DECLARED FORFEITED AND CLOSED

CLAIM NUMBER	LEAD FILE NUMBER	CLAIM NAME	CLAIMANT NAME	ADDRESS	CITY	STATE	ZIP
AMC354447	AMC354447	LOST BAR FOUND #3	MADRID JOHN	8028 E ENSENADA ST	MESA	AZ	85207-4933
AMC354447	AMC354447	LOST BAR FOUND #3	MARIN XAVIER V	9706 S 45TH AVE	LAVEEN	AZ	85339-2099



Search USPS.com or Track Packages

Quick Tools

- Track
- Enter up to 10 Tracking #: Find
- Find USPS Locations
- Buy Stamps
- Schedule Pickup
- Calculate Postage
- Look Up a ZIP Code™
- Hold Mail
- Change of Address

Ship a Package

Send Mail

Manage Your Mail

Shop

Business Solutions



Customer Service ›
Have questions? We're here to help.

Tracking Number: 7013225000087217711

Product & Tracking Information

Available Actions

Postal Product:

Features:
Certified Mail™

[Email Updates](#)

DATE & TIME	STATUS OF ITEM	LOCATION
March 11, 2014 , 1:48 pm	Delivered	MESA, AZ 85206
March 4, 2014 , 3:36 pm	Notice Left (No Authorized Recipient Available)	MESA, AZ 85207
March 4, 2014 , 8:10 am	Out for Delivery	MESA, AZ 85206
March 4, 2014 , 8:00 am	Sorting Complete	MESA, AZ 85206
March 4, 2014 , 5:38 am	Arrival at Unit	MESA, AZ 85206
March 4, 2014 , 2:23 am	Processed through USPS Sort Facility	PHOENIX, AZ 85026
March 3, 2014 , 10:37 pm	Processed through USPS Sort Facility	PHOENIX, AZ 85026

Track Another Package

What's your tracking (or receipt) number?

[Track It](#)

LEGAL

- [Privacy Policy](#) ›
- [Terms of Use](#) ›
- [FOIA](#) ›
- [No FEAR Act EEO Data](#) ›

ON USPS.COM

- [Government Services](#) ›
- [Buy Stamps & Shop](#) ›
- [Print a Label with Postage](#) ›
- [Customer Service](#) ›
- [Delivering Solutions to the Last Mile](#) ›
- [Site Index](#) ›

ON ABOUT.USPS.COM

- [About USPS Home](#) ›
- [New room](#) ›
- [USPS Service Alerts](#) ›
- [Forms & Publications](#) ›
- [Careers](#) ›

OTHER USPS SITES

- [Business Customer Gateway](#) ›
- [Postal Inspectors](#) ›
- [Inspector General](#) ›
- [Postal Explorer](#) ›



Copyright© 2014 USPS. All Rights Reserved

NOTICE!!

These documents have been scanned!

Do not place un-scanned documents beneath this notice!

Do not remove this notice from this file!

GPO Jacket No. 560-102
Print Order 61540
Rise Business Services, LLC
Job=AZ15 7/2/2019



Box Number= AZ15137



Claim Begin-End: AMC354447-AMC354448

3 Transfers



AZ15137-7

AMC353844-AMC355008

Amc 354447

When Recorded, mail to:
Xavier Marin
2409 W. St Catherine Ave
Pf Az 85041

EXEMPT PER
ARS 11-1134 (A-4)

QUIT CLAIM DEED

KNOW ALL MEN BY THESE PRESENTS:

That I/we Xavier V. Marin,
the undersigned Grantor(s), for the consideration of Ten Dollars (\$10) and
other valuable considerations, do hereby release, remise and forever
quitclaim unto Anthony E. Medrano, Rosie D. Medrano
Timothy Junior Garcia & Lillian Johanna Garcia Grantee(s) all right,
title and interest in that certain property situated in Gila County, Arizona,
described as follows:

AMC 354448 Lost Bar Found #5
That my name, Xavier Marin
be removed from this Claim.

IN WITNESS WHEREOF, I/we have hereunto set my/our hand(s) and seal
this 28 day of Aug, 2009.

Xavier V. Marin
Print name

Xavier V. Marin
Signature

Print name

Signature

State of Arizona
County of Gila MARICOPA

Acknowledged before me on 8/28, 2009, by Xavier
MARIN known by me or proven to be the person(s) who
executed the foregoing instrument.

(seal)

[Signature]
Notary Public

RECEIVED
CLERK AZ STATE OFFICE
2009 AUG 31 A 1 10 53
PHOENIX, ARIZONA

ENTERED INTO COMPUTER
9/18/09

Processed as a relinquishment. No new claimants
being added to claim. One claimant relinquishing
his ownership. AB

 ERIC E PENA
NOTARY PUBLIC - ARIZONA
MARICOPA COUNTY
My Commission Expires
DEC. 4, 2009

NOTICE!!

These documents have been scanned!

Do not place un-scanned documents beneath this notice!

Do not remove this notice from this file!

GPO Jacket No. 560-102
Print Order 61540
Rise Business Services, LLC
Job=AZ15 7/2/2019



Box Number= AZ15137



Claim Begin-End: AMC354447-AMC354448

4 Annual Filings



AZ15137-7

AMC353844-AMC355008

DEPARTMENT OF THE INTERIOR
BUREAU OF LAND MANAGEMENT
MINING CLAIMS

Run Date/Time: 9/5/2019

MC Maintenance Fees Paid Through the BLM Pay Portal
(by Date Paid)

Page 516 Of 521

CBS Receipt: 4553100

Printed For Lead File # AMC354447

Agency Tracking ID: 1567549591

Assessment Year: 2020

Number of BLM Serial Nr: 1

Paid On: 9/3/2019

Total Amount Paid: \$165.00

Claim Name	BLM Serial No	Lead File No	Amount Paid
LOST BAR FOUND #5	AMC354448	AMC354447	\$165.00

**United States Department of the Interior
Bureau of Land Management
BUSINESS & SUPPORT SVCS DIV
ONE N CENTRAL AVE SUITE 800
PHOENIX, AZ 85004 -4427
Phone: 602-417-9200**

Receipt

No: 4553100

Transaction #: 4674180	
Date of Transaction: 09/03/2019	
CUSTOMER:	
MICHELLE BITNER 489 COUNTRY CLUB RD DUNCAN, AZ 85534 US	

LINE #	QTY	DESCRIPTION	REMARKS	UNIT PRICE	TOTAL
1	1.00	LOCATABLE MINERALS / MINING CLAIMS- NOT NEW-UNADJUD, ONE AUTH NO. ONLY / MINING CLAIM MONEY RECEIVED CASES: AMC354448/\$165.00		- n/a -	165.00
TOTAL:					\$165.00

PAYMENT INFORMATION			
NOTE: Items will appear on credit card statement as "BLM O Mining Claim".			
1	AMOUNT:	165.00	POSTMARKED: N/A
	TYPE:	CREDIT CARD	RECEIVED: 09/03/2019
	NAME:	MICHELLE BITNER 489 COUNTRY CLUB RD DUNCAN AZ 85534 US	
	CARD NO:	XXXXXXXXXXXX7023	AUTH CODE: 611552
	NAME ON CARD:	MICHELLE BITNER	
	SIGNATURE:	INTERNET	

REMARKS

This receipt was generated by the automated BLM Collections and Billing System and is a paper representation of a portion of the official electronic record contained therein.

UNITED STATES
DEPARTMENT OF THE INTERIOR
BUREAU OF LAND MANAGEMENT

354447

CREDIT CARD PAYMENT
For Mining Claim Maintenance Fee

THIS IS A CHANGE OF ADDRESS

TELEPHONE SUBMISSION - ACCURACY OF THE BELOW INFORMATION IS THE RESPONSIBILITY OF THE CLAIMANT/OWNER

NAME ANTHONY MEDRANO
ADDRESS P.O. BOX 9548
CITY CHANDLER HEIGHT STATE AZ ZIP 85127
PHONE # 480 - 518-0195 / 480-441-5584

SEND RECEIPT TO Above address
 Other (include Name and Mailing Address):

AMC NUMBER LODE
354448

CLAIM/SITE NAME
LOST BAR FOUND #5

1 # of Claim/Site
x 155.00 Each
\$ 155 Total Charged etc (INITIALS)

RECEIPT # 4248354

DATE STAMP

RECEIVED
PHOENIX, ARIZONA
2018 AUG 29 A 9:12
BLM AZ STATE OFFICE

ENTERED
AUG 30 2018
BY: Rama

***** FOR OFFICIAL USE ONLY *****

DATE _____ INITIALS _____ VERIFIED _____

United States Department of the Interior
Bureau of Land Management
 DIV OF LANDS, MINRLS & ENERGY
 ONE N CENTRAL AVE
 PHOENIX, AZ 85004 -4427
 Phone: 602-417-9200

Receipt

No: 4248354

Transaction #: 4363831	
Date of Transaction: 08/29/2018	
CUSTOMER:	
ANTHONY MEDRANO PO BOX 9548 CHANDLER HEIGHTS, AZ 85127-9548 US	

LINE #	QTY	DESCRIPTION	REMARKS	UNIT PRICE	TOTAL
1	1.00	LOCATABLE MINERALS / MINING CLAIMS- NOT NEW-UNADJUD, ONE AUTH NO. ONLY / MINING CLAIM MONEY RECEIVED CASES: AMC354448/\$155.00	2019 MAINT (1)	- n/a -	155.00
TOTAL:					\$155.00

PAYMENT INFORMATION			
NOTE: Items will appear on credit card statement as "Bureau of Land Mgmt CO".			
1	AMOUNT:	155.00	POSTMARKED: N/A
	TYPE:	CREDIT CARD	RECEIVED: 08/29/2018
	NAME:	MEDRANO, ANTHONY PO BOX 9548 CHANDLER HEIGHTS AZ 85127-9548 US	
	CARD NO:	XXXXXXXXXXXX6282	AUTH CODE: 771292
	NAME ON CARD:	ANTHONY E MEDRANO	
	SIGNATURE:		

REMARKS

This receipt was generated by the automated BLM Collections and Billing System and is a paper representation of a portion of the official electronic record contained therein.

UNITED STATES
DEPARTMENT OF THE INTERIOR
BUREAU OF LAND MANAGEMENT

~~354447~~
354447

CREDIT CARD PAYMENT
For Mining Claim Maintenance Fee

THIS IS A CHANGE OF ADDRESS

TELEPHONE SUBMISSION - ACCURACY OF THE BELOW INFORMATION IS THE RESPONSIBILITY OF THE CLAIMANT/OWNER

NAME Timothy GARCIA
ADDRESS 170 E Hunter Dr
CITY Globe STATE AZ ZIP 85501
PHONE # 480 - 292-6673

SEND RECEIPT TO Above address
 Other (Include Name and Mailing Address):

AMC NUMBER 354448 CLAIM/SITE NAME Lost Bar Found 5

1 # of Claim/Site
x 155.00 Each
\$ 155 Total Charged ERG (INITIALS)
RECEIPT # 3969428

DATE STAMP
RECEIVED
14147 STATE OFFICE
PHOENIX, ARIZONA
2017 SEP - 1 P 1:47
ENTERED
SEP 05 2017
BY: RAM

***** FOR OFFICIAL USE ONLY *****
DATE _____ INITIALS _____ VERIFIED _____

United States Department of the Interior
Bureau of Land Management
 DIV OF LANDS, MINRLS & ENERGY
 ONE N CENTRAL AVE
 PHOENIX, AZ 85004 -4427
 Phone: 602-417-9200

Receipt

No: 3969428

Transaction #: 4079337	
Date of Transaction: 09/01/2017	
CUSTOMER:	
TIMOTHY GARCIA 170 E HUNTER DR GLOBE, AZ 85501-1546 US	

LINE #	QTY	DESCRIPTION	REMARKS	UNIT PRICE	TOTAL
1	1.00	LOCATABLE MINERALS / MINING CLAIMS- NOT NEW-UNADJUD, ONE AUTH NO. ONLY / MINING CLAIM MONEY RECEIVED CASES: AMC354448/\$155.00	2018 MAINT (1)	- n/a -	155.00
TOTAL:					\$155.00

PAYMENT INFORMATION			
NOTE: Items will appear on credit card statement as "Bureau of Land Mgmt CO".			
1	AMOUNT:	155.00	POSTMARKED: N/A
	TYPE:	CREDIT CARD	RECEIVED: 09/01/2017
	NAME:	GARCIA, TIMOTHY 170 E HUNTER DR GLOBE AZ 85501-1546 US	
	CARD NO:	XXXXXXXXXXXX5256	AUTH CODE: 013917
	NAME ON CARD:	TIMOTHY J GARCIA	
	EXPIRES:	06/2018	
	SIGNATURE:		

REMARKS

This receipt was generated by the automated BLM Collections and Billing System and is a paper representation of a portion of the official electronic record contained therein.

AMC 35447

UNITED STATES
DEPARTMENT OF THE INTERIOR
BUREAU OF LAND MANAGEMENT

CREDIT CARD PAYMENT
For Mining Claim Maintenance Fee

THIS IS A CHANGE OF ADDRESS

TELEPHONE SUBMISSION - ACCURACY OF THE BELOW INFORMATION IS THE RESPONSIBILITY OF THE CLAIMANT/OWNER

NAME ANTHONY MEDRANO
ADDRESS P O BOX 9548
CITY CHANDLER HEIGHTS STATE AZ ZIP 85127
PHONE # 480 - 518-0195

SEND RECEIPT TO Above address
 Other (Include Name and Mailing Address):

AMC NUMBER
35448

CLAIM/SITE NAME
LOST BAR FOUND #5

1 # of Claim/Site
x 155.00 Each
\$ 155 Total Charged AMC (INITIALS)

RECEIPT # 3641568

DATE STAMP

RECEIVED
PIMA COUNTY SERVICE
2016 AUG 25 P 1:14
PHOENIX, ARIZONA

**** FOR OFFICIAL USE ONLY ****

DATE _____ INITIALS _____ VERIFIED _____

ENTERED
AUG 26 2016
BY: lmc

DEPARTMENT OF THE INTERIOR
BUREAU OF LAND MANAGEMENT
MINING CLAIMS
(MASS) Serial Register Page

RunDate/Time:08/25/16 02:16 PM

Page: 1 of 1

01 05-10-1872;017STAT0091;30USC26,28,34

Case Type 384101: LODE CLAIM

Commodity:

Claim Name: LOST BAR FOUND #5

Case Disposition: ACTIVE

Required Maintenance Fee: \$155.00

Total Acres

20.660

Serial Number

AMC354448

Lead File Number

AMC354447

<u>Name & Address</u>			<u>Int Rel</u>
GARCIA LILLIAN J	170 E HUNTER DR	GLOBE, AZ 85501-1546	CLAIMANT
GARCIA TIMOTHY J	170 E HUNTER DR	GLOBE, AZ 85501-1546	CLAIMANT
MEDRANO ANTHONY E	PO BOX 9548	CHANDLER HTS, AZ 85127-9548	CLAIMANT
MEDRANO ROSIE D	PO BOX 9548	CHANDLER HTS, AZ 85127-9548	CLAIMANT
<u>County/State</u>		<u>District</u>	
GILA County, AZ		GILA DO	

<u>Mer</u>	<u>Twp</u>	<u>Rng</u>	<u>Sec</u>	<u>Subdivision</u>
14	0040S	0150E	013	NE
14	0040S	0160E	018	NW

<u>Act Date</u>	<u>Code</u>	<u>Action Text</u>	<u>Action Remarks</u>	<u>Receipt Number</u>
09/09/2000	403	LOCATION DATE		
11/06/2000	395	RECORDATION NOTICE RECD		
08/27/2015	782	MAINTENANCE FEE PAYMENT	2016;\$155	3379145
08/28/2014	782	MAINTENANCE FEE PAYMENT	2015;\$155	3116936
08/27/2013	682	MAINTENANCE FEE/\$140	2014;\$140	2866707
08/29/2012	682	MAINTENANCE FEE/\$140	2013;\$140	2644460
08/31/2011	682	MAINTENANCE FEE/\$140	2012	2421394
08/30/2010	682	MAINTENANCE FEE/\$140	2011	2213370
08/25/2009	682	MAINTENANCE FEE/\$140	2010	1987080
08/29/2008	582	MAINTENANCE FEE/\$125	2009	1775451
08/31/2007	582	MAINTENANCE FEE/\$125	2008	1559480
09/01/2006	582	MAINTENANCE FEE/\$125	2007	1357084
08/31/2005	582	MAINTENANCE FEE/\$125	2006	1142629
08/31/2004	582	MAINTENANCE FEE/\$125	2005	942844
08/29/2003	482	MAINTENANCE FEE/\$100	2004	742524
08/30/2002	482	MAINTENANCE FEE/\$100	2003	553131
08/31/2001	482	MAINTENANCE FEE/\$100	2002	370672
11/06/2000	484	LOCATION YEAR / MAINTENAN	2001	216124
08/31/2009	313	INDIV CLAIMANT RELQ	MARIN XAVIER V	
11/07/2000	669	LAND STATUS CHECKED		
11/06/2000	501	ACCT ADV IN LEAD FILE	AMC354447;	
09/15/2000	404	COUNTY RECORDATION	200012635	

<u>Line Nr</u>	<u>Remarks</u>
----------------	----------------

NO WARRANTY IS MADE BY BLM
FOR USE OF THE DATA FOR
PURPOSES NOT INTENDED BY BLM

United States Department of the Interior
Bureau of Land Management
 DIV OF LANDS, MINRLS & ENERGY
 ONE N CENTRAL AVE
 PHOENIX, AZ 85004 -4427
 Phone: 602-417-9200

Receipt

No: 3641568

Transaction #: 3745513	
Date of Transaction: 08/25/2016	
CUSTOMER:	
ANTHONY MEDRANO PO BOX 9548 CHANDLER HEIGHTS, AZ 85127-9548 US	

LINE #	QTY	DESCRIPTION	REMARKS	UNIT PRICE	TOTAL
1	1.00	LOCATABLE MINERALS / MINING CLAIMS- NOT NEW-UNADJUD, ONE AUTH NO. ONLY / MINING CLAIM MONEY RECEIVED CASES: AMC354448/\$155.00	MAINT 2017/1	- n/a -	155.00
TOTAL:					\$155.00

PAYMENT INFORMATION			
NOTE: Items will appear on credit card statement as "Bureau of Land Mgmt CO".			
1	AMOUNT:	155.00	POSTMARKED: N/A
	TYPE:	CREDIT CARD	RECEIVED: 08/25/2016
	NAME:	MEDRANO, ANTHONY PO BOX 9548 CHANDLER HEIGHTS AZ 85127-9548 US	
	CARD NO:	XXXXXXXXXXXX3996	AUTH CODE: 758868
	NAME ON CARD:	ANTHONY E MEDRANO	
	EXPIRES:	03/2019	
	SIGNATURE:		

REMARKS

This receipt was generated by the automated BLM Collections and Billing System and is a paper representation of a portion of the official electronic record contained therein.

Run Date: 09/08/15

Run Time: 09:20 AM

**DEPARTMENT OF THE INTERIOR
BUREAU OF LAND MANAGEMENT
MINING CLAIMS**

MC Maintenance Fees Paid Through the BLM Pay Portal

CBS Receipt: 3379145

Printed For Lead File # AMC354447

Agency Tracking ID: 1440693901

Assessment Year: 2016

Number of BLM Serial Nr: 1

Paid On: 08/27/2015

Total Amount Paid: \$155.00

Claim Name	BLM Serial No	Lead File No	Amount Paid
LOST BAR FOUND #5	AMC354448	AMC354447	\$155.00

United States Department of the Interior
Bureau of Land Management
 BUSINESS & SUPPORT SVCS DIV
 ONE N CENTRAL AVE SUITE 800
 PHOENIX, AZ 85004 -4427
 Phone: (602) 417-9200

Receipt

No: 3379145

Transaction #: 3477402	
Date of Transaction: 08/27/2015	
CUSTOMER:	
TIMOTHY GARCIA 170 HUNTER DRIVE GLOBE, AZ 85501 US	

LINE #	QTY	DESCRIPTION	REMARKS	UNIT PRICE	TOTAL
1	1.00	LOCATABLE MINERALS / MINING CLAIMS- NOT NEW-UNADJUD, ONE AUTH NO. ONLY / MINING CLAIM MONEY RECEIVED CASES: AMC354448/\$155.00		- n/a -	155.00
TOTAL:					\$155.00

PAYMENT INFORMATION						
NOTE: Items will appear on credit card statement as "BLM O Mining Claim".						
1	AMOUNT:	155.00	POSTMARKED:	N/A		
	TYPE:	CREDIT CARD	RECEIVED:	08/27/2015		
	NAME:	TIMOTHY GARCIA 170 HUNTER DRIVE GLOBE AZ 85501 US				
	CARD NO:	XXXXXXXXXXXX5256	AUTH CODE:	055512		
	NAME ON CARD:	TIMOTHY GARCIA				
	EXPIRES:	06/2018				
	SIGNATURE:					

REMARKS	

This receipt was generated by the automated BLM Collections and Billing System and is a paper representation of a portion of the official electronic record contained therein.

UNITED STATES
DEPARTMENT OF THE INTERIOR
BUREAU OF LAND MANAGEMENT

354447

CREDIT CARD PAYMENT
For Mining Claim Maintenance Fee

THIS IS A CHANGE OF ADDRESS

TELEPHONE SUBMISSION - ACCURACY OF THE BELOW INFORMATION IS THE RESPONSIBILITY OF THE CLAIMANT/OWNER

NAME ANTHONY MEDRANO
ADDRESS P.O. BOX 9548
CITY CHANDLER HEIGHTS STATE AZ ZIP 85127
PHONE # 480 - 988 9063

SEND RECEIPT TO Above address
 Other (Include Name and Mailing Address):

AMC NUMBER
354448

CLAIM/SITE NAME
LOST BAR FOUND #5

1 # of Claim/Site
x 155.00 Each
\$ 155.00 Total Charged SC (INITIALS)

RECEIPT # 3116936

DATE STAMP

RECEIVED
BLM AZ STATE OFFICE
2014 AUG 29 A 9:26
PHOENIX, ARIZONA

***** FOR OFFICIAL USE ONLY *****
DATE _____ INITIALS _____ VERIFIED _____

INTER
SEP 4 2014
BY: RE

United States Department of the Interior
Bureau of Land Management
 LANDS/RECREATION & PLANNING
 ONE N CENTRAL AVE
 PHOENIX, AZ 85004 -2203
 Phone: 602-417-9200

Receipt

No: 3116936

Transaction #: 3208689	
Date of Transaction: 08/29/2014	
CUSTOMER:	
ANTHONY MEDRANO PO BOX 9548 CHANDLER HEIGHTS, AZ 85227-9548 US	

LINE #	QTY	DESCRIPTION	REMARKS	UNIT PRICE	TOTAL
1	1.00	LOCATABLE MINERALS / MINING CLAIMS- NOT NEW-UNADJUD, ONE AUTH NO. ONLY / MINING CLAIM MONEY RECEIVED CASES: AMC354448/\$155.00	MAINT (1) 2015	- n/a -	155.00
TOTAL:					\$155.00

PAYMENT INFORMATION			
NOTE: Items will appear on credit card statement as "Bureau of Land Mgmt CO".			
1	AMOUNT:	155.00	POSTMARKED: N/A
	TYPE:	CREDIT CARD	RECEIVED: 08/29/2014
	NAME:	MEDRANO, ANTHONY PO BOX 9548 CHANDLER HEIGHTS AZ 85227-9548 US	
	CARD NO:	XXXXXXXXXXXX3042	AUTH CODE: 879644
	NAME ON CARD:	ANTHONY MEDRANO	
	EXPIRES:	04/2016	
	SIGNATURE:		

REMARKS

This receipt was generated by the automated BLM Collections and Billing System and is a paper representation of a portion of the official electronic record contained therein.

UNITED STATES
DEPARTMENT OF THE INTERIOR
BUREAU OF LAND MANAGEMENT
**MAINTENANCE FEE PAYMENT FORM
FOR PLACER MINING CLAIMS**

354447

Remitter Name: TIMOTHY H. GARCIA
Mailing Address: 11843 E. SUNNYDALE DRIVE
City, State, Zip: CHANDLER AZ 852 49

Check here if this is a change of address.

FOR COUNTY RECORDER'S USE

No. of claims 1
Total due BLM \$ 140.00

2866707 *etc*

- The maintenance fee may be paid by cash, check, money order, Bureau of Land Management (BLM) Declining Deposit Account, or credit card (VISA, American Express, Discover, or MasterCard). Payments must be remitted to the BLM State Office where your claim or site is recorded and received on or before September 1. If the payment is mailed, the envelope must be postmarked by a bona fide delivery service on or before September 1 and received at the proper BLM State Office within 15 calendar days after the due date. Payments may also be made by telephone using a credit card. A complete listing of BLM State Offices with their addresses and phone numbers can be found at <http://www.blm.gov>.
- The maintenance fee for the following claim(s) applies to the assessment year 2014.

CLAIM NAME	BLM SERIAL NO.	ACRES IN CLAIM	PAYMENT DUE TO THE BLM (See Instructions on Page 2)
LOST BAR FOUND #5	AMC354448	20	140.00

RECEIVED
 BLM AZ STATE OFFICE
 2013 AUG 27 P 3:01
 PHOENIX, ARIZONA

Use a separate sheet for additional claim names, serial numbers, and claimant names and addresses.

(Continued on page 2)

ENTERED
 SEP - 3 2013
 BY: RE

United States Department of the Interior
Bureau of Land Management
 LANDS/RECREATION & PLANNING
 ONE N CENTRAL AVE
 PHOENIX, AZ 85004 -2203
 Phone: 602-417-9200

Receipt

No: 2866707

Transaction #: 2952636	
Date of Transaction: 08/27/2013	
CUSTOMER:	
TIMOTHY GARCIA 11843 E SUNNYDALE DR CHANDLER, AZ 85249-4205 US	

LINE #	QTY	DESCRIPTION	REMARKS	UNIT PRICE	TOTAL
1	1.00	LOCATABLE MINERALS / MINING CLAIMS- NOT NEW-UNADJUD, ONE AUTH NO. ONLY / MINING CLAIM MONEY RECEIVED CASES: AMC354448/\$140.00	2014 MAINT (1)	- n/a -	140.00
TOTAL:					\$140.00

PAYMENT INFORMATION			
NOTE: Items will appear on credit card statement as "Bureau of Land Mgmt CO".			
1	AMOUNT:	140.00	POSTMARKED: N/A
	TYPE:	CREDIT CARD	RECEIVED: 08/27/2013
	NAME:	GARCIA, TIMOTHY 11843 E SUNNYDALE DR CHANDLER AZ 85249-4205 US	
	CARD NO:	XXXXXXXXXXXX9517	AUTH CODE: 084478
	NAME ON CARD:	TIMOTHY H GARCIA	
	EXPIRES:	12/2014	
	SIGNATURE:		

REMARKS

This receipt was generated by the automated BLM Collections and Billing System and is a paper representation of a portion of the official electronic record contained therein.

UNITED STATES
DEPARTMENT OF THE INTERIOR
BUREAU OF LAND MANAGEMENT

Amc 354447

CREDIT CARD PAYMENT
For Mining Claim Maintenance Fee

THIS IS A CHANGE OF ADDRESS

TELEPHONE SUBMISSION - ACCURACY OF THE BELOW INFORMATION IS THE RESPONSIBILITY OF THE CLAIMANT/OWNER

NAME Anthony MEDRANO
ADDRESS PO BOX 9548
CITY Chandler Heights STATE AZ ZIP 85127
PHONE # 480 - 988-9063

SEND RECEIPT TO Above address

Other (Include Name and Mailing Address):

AMC NUMBER 354448 *1 side*

CLAIM/SITE NAME Lost Bar Found #5

1 # of Claim/Site
x 140.00 Each
\$ 140.00 Total Charged EM (INITIALS)

RECEIPT # 2644460

DATE STAMP

RECEIVED
BLM AZ STATE OFFICE
PHOENIX, ARIZONA
2012 AUG 29 P 12:01
ENTERED INTO COMPUTER
9/8/12 AT

***** FOR OFFICIAL USE ONLY *****
DATE _____ INITIALS _____ VERIFIED _____

United States Department of the Interior
Bureau of Land Management
 LANDS/RECREATION & PLANNING
 ONE N CENTRAL AVE
 PHOENIX, AZ 85004 -2203
 Phone: 602-417-9200

Receipt

No: 2644460

Transaction #: 2725201	
Date of Transaction: 08/29/2012	
CUSTOMER:	
ANTHONY MEDRANO PO BOX 9548 CHANDLER HEIGHTS, AZ 85227-9548 US	

LINE #	QTY	DESCRIPTION	REMARKS	UNIT PRICE	TOTAL
1	1.00	LOCATABLE MINERALS / MINING CLAIMS- NOT NEW-UNADJUD, ONE AUTH NO. ONLY / MINING CLAIM MONEY RECEIVED CASES: AMC354448/\$140.00	2013 MAINT (1)	- n/a -	140.00
TOTAL:					\$140.00

PAYMENT INFORMATION			
NOTE: Items will appear on credit card statement as "Bureau of Land Mgmt CO".			
1	AMOUNT:	140.00	POSTMARKED: N/A
	TYPE:	CREDIT CARD	RECEIVED: 08/29/2012
	NAME:	MEDRANO, ANTHONY PO BOX 9548 CHANDLER HEIGHTS AZ 85227-9548 US	
	CARD NO:	XXXXXXXXXXXX3042	AUTH CODE: 199391
	NAME ON CARD:	ANTHONY E MEDRANO	
	EXPIRES:	04/2013	
	SIGNATURE:		

REMARKS

This receipt was generated by the automated BLM Collections and Billing System and is a paper representation of a portion of the official electronic record contained therein.

UNITED STATES
DEPARTMENT OF THE INTERIOR
BUREAU OF LAND MANAGEMENT

Amc 35447

CREDIT CARD PAYMENT
For Mining Claim Maintenance Fee

THIS IS A CHANGE OF ADDRESS

TELEPHONE SUBMISSION - ACCURACY OF THE BELOW INFORMATION IS THE RESPONSIBILITY OF THE CLAIMANT/OWNER

NAME JOHN MADRID
ADDRESS 8028 E. ENSENADA ST
CITY MESA STATE AZ ZIP 85207
PHONE # 480 - 380-1626

SEND RECEIPT TO Above address
 Other (include Name and Mailing Address):

AMC NUMBER
35447

CLAIM/SITE NAME
LOST BAR FOUND # 3

1 # of Claim/Site
\$ 140.00 Each
\$ 140 Total Charged JK (INITIALS)

RECEIPT # 2642533

DATE STAMP
2012 AUG 28 A 10:26
PHOENIX, ARIZONA
RECEIVED
BLM AZ STATE OFFICE

ENTERED INTO COMPUTER

9/8/12 AT

***** FOR OFFICIAL USE ONLY *****
DATE _____ INITIALS _____ VERIFIED _____

United States Department of the Interior
Bureau of Land Management
 LANDS/RECREATION & PLANNING
 ONE N CENTRAL AVE
 PHOENIX, AZ 85004 -2203
 Phone: 602-417-9200

Receipt

No: 2642533

Transaction #: 2723225	
Date of Transaction: 08/28/2012	
CUSTOMER:	
JOHN MADRID 8028 E ENSENADA ST MESA, AZ 85207-4933 US	

LINE #	QTY	DESCRIPTION	REMARKS	UNIT PRICE	TOTAL
1	1.00	LOCATABLE MINERALS / MINING CLAIMS- NOT NEW-UNADJUD, ONE AUTH NO. ONLY / MINING CLAIM MONEY RECEIVED CASES: AMC354447/\$140.00	MAINT 2013/1	- n/a -	140.00
TOTAL:					\$140.00

PAYMENT INFORMATION			
NOTE: Items will appear on credit card statement as "Bureau of Land Mgmt CO".			
1	AMOUNT:	140.00	POSTMARKED: N/A
	TYPE:	CREDIT CARD	RECEIVED: 08/28/2012
	NAME:	MADRID, JOHN 8028 E ENSENADA ST MESA AZ 85207-4933 US	
	CARD NO:	XXXXXXXXXXXX2982	AUTH CODE: 08264B
	NAME ON CARD:	JOHN D MADRID	
	EXPIRES:	11/2012	
	SIGNATURE:		

REMARKS

This receipt was generated by the automated BLM Collections and Billing System and is a paper representation of a portion of the official electronic record contained therein.

UNITED STATES
DEPARTMENT OF THE INTERIOR
BUREAU OF LAND MANAGEMENT

AMC 35447

CREDIT CARD PAYMENT
For Mining Claim Maintenance Fee

THIS IS A CHANGE OF ADDRESS

TELEPHONE SUBMISSION - ACCURACY OF THE BELOW INFORMATION IS THE RESPONSIBILITY OF THE CLAIMANT/OWNER

NAME JOHN MADRID
ADDRESS 8028 E. ENSENADA ST
CITY MESA STATE AZ ZIP 85207
PHONE # 480 - 380 1626

SEND RECEIPT TO Above address
 Other (include Name and Mailing Address):

AMC NUMBER
354447

CLAIM/SITE NAME
LOSTBAR FOUND #3

1 # of Claim/Site
x 140.00 Each
\$ 140 Total Charged EEJ (INITIALS)

RECEIPT # 2421472

SEP 7 2011
cm

DATE STAMP

RECEIVED
BLM AZ STATE OFFICE
2011 AUG 31 A 10: 24
PHOENIX, ARIZONA

***** FOR OFFICIAL USE ONLY *****

DATE _____ INITIALS _____ VERIFIED _____

**United States Department of the Interior
Bureau of Land Management
LANDS/RECREATION & PLANNING
ONE N CENTRAL AVE
PHOENIX, AZ 85004 -2203
Phone: 602-417-9200**

Receipt

No: 2421472

Transaction #: 2496907	
Date of Transaction: 08/31/2011	
CUSTOMER:	
JOHN MADRID 8028 E ENSENADA ST MESA, AZ 85207-4933 US	

LINE #	QTY	DESCRIPTION	REMARKS	UNIT PRICE	TOTAL
1	1.00	LOCATABLE MINERALS / MINING CLAIMS- NOT NEW-UNADJUD, ONE AUTH NO. ONLY / MINING CLAIM MONEY RECEIVED CASES: AMC354447/\$140.00	2012 MAINT (1)	- n/a -	140.00
TOTAL:					\$140.00

PAYMENT INFORMATION			
NOTE: Items will appear on credit card statement as "Bureau of Land Mgmt CO".			
1	AMOUNT:	140.00	POSTMARKED: N/A
	TYPE:	CREDIT CARD	RECEIVED: 08/31/2011
	NAME:	MADRID, JOHN 8028 E ENSENADA ST MESA AZ 85207-4933 US	
	CARD NO:	XXXXXXXXXXXX2982	AUTH CODE: 07682B
	NAME ON CARD:	JOHN MADRID	
	EXPIRES:	11/2012	
	SIGNATURE:		

REMARKS

This receipt was generated by the automated BLM Collections and Billing System and is a paper representation of a portion of the official electronic record contained therein.

AMC 354447

MAINTENANCE FEE PAYMENT

Claimant Name: LIM GARCIA
Address: 170 Hunter Dr.
City: Globe State: AZ Zip: 85501
Telephone: 480-292-6673
E-mail address: LISA@milehigh.com
Signature: [Signature]

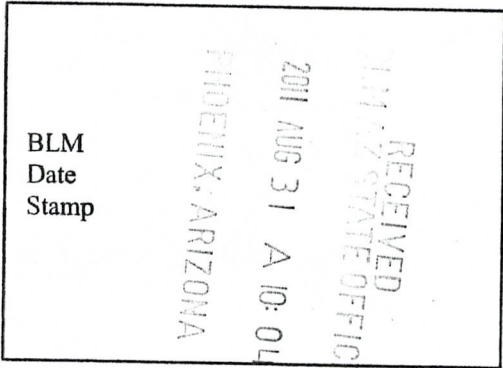

Check here if this is a change of address.

LINE NO.	AMC NUMBER	CLAIM/SITE NAME	COUNTY RECORDER DATA (If available)	TWP	RNG	SEC
1	354448	Lost BAR Found #5				
2						
3						
4						
5						
6						
7						
8						
9						
10						

List additional claims on Form MCF114.

Bureau of Land Management
Arizona State Office
www.blm.gov/az

SEP 7 2011
am

No. of Claims: 1 x \$140 = 140
 Check No: CASH Init. SC
 Receipt No.: 2421394
 For BLM Use Only

Form: MCF112
Revised July 2009

United States Department of the Interior
Bureau of Land Management
 LANDS/RECREATION & PLANNING
 ONE N CENTRAL AVE
 PHOENIX, AZ 85004 -2203
 Phone: 602-417-9200

Receipt

No: 2421394

Transaction #: 2496832	
Date of Transaction: 08/31/2011	
CUSTOMER:	
TIM GARCIA 107 E HUNTER DR GLOBE,AZ 85501-1520 US	

LINE #	QTY	DESCRIPTION	REMARKS	UNIT PRICE	TOTAL
1	1.00	LOCATABLE MINERALS / MINING CLAIMS-NOT NEW-UNADJUD,ONE AUTH NO. ONLY / MINING CLAIM MONEY RECEIVED CASES: AMC354448/\$140.00	MAINT (1) 2012	- n/a -	140.00
TOTAL:					\$140.00

PAYMENT INFORMATION			
1	AMOUNT:	140.00	POSTMARKED: N/A
	TYPE:	CASH	RECEIVED: 08/31/2011
	NAME:	GARCIA, TIM 107 E HUNTER DR GLOBE AZ 85501-1520 US	

REMARKS

This receipt was generated by the automated BLM Collections and Billing System and is a paper representation of a portion of the official electronic record contained therein.

UNITED STATES
DEPARTMENT OF THE INTERIOR
BUREAU OF LAND MANAGEMENT

AMC 354447

CREDIT CARD PAYMENT
For Mining Claim Maintenance Fee

THIS IS A CHANGE OF ADDRESS

TELEPHONE SUBMISSION - ACCURACY OF THE BELOW INFORMATION IS THE RESPONSIBILITY OF THE CLAIMANT/OWNER

NAME John Madrid
ADDRESS 8028 E Ensenada St.
CITY Mesa STATE AZ ZIP 85027
PHONE # 480 - 380-11626

SEND RECEIPT TO Above address
 Other (Include Name and Mailing Address):

ENTERED INTO COMPUTER
SEP 19 2010

AMC NUMBER
354447

CLAIM/SITE NAME
Lost bar found #3

1 # of Claim/Site
x 140.00 Each
\$ 140.00 Total Charged EG (INITIALS)

RECEIPT # 2205771

DATE STAMP

PHOENIX, ARIZONA

2010 AUG 30 P 3:55

RECEIVED
BLM AZ STATE OFFICE

***** FOR OFFICIAL USE ONLY *****

DATE _____ INITIALS _____ VERIFIED _____

**United States Department of the Interior
Bureau of Land Management
LANDS/RECREATION & PLANNING
ONE N CENTRAL AVE
PHOENIX, AZ 85004 -2203
Phone:**

Receipt

No: 2205771

Transaction #: 2275765	
Date of Transaction: 08/31/2010	
CUSTOMER:	
JOHN MADRID 8028 E ENSENADA ST MESA, AZ 85207-4933 US	ENTERED INTO COMPUTER SEP 19 2010 <i>M</i>

LINE #	QTY	DESCRIPTION	REMARKS	UNIT PRICE	TOTAL
1	1.00	LOCATABLE MINERALS / MINING CLAIMS- NOT NEW-UNADJUD, ONE AUTH NO. ONLY / MINING CLAIM MONEY RECEIVED CASES: AMC354447/\$140.00	2011 MAINT (1)	- n/a -	140.00
TOTAL:					\$140.00

PAYMENT INFORMATION			
NOTE: Items will appear on credit card statement as "Bureau of Land Mgmt CO".			
1	AMOUNT:	140.00	POSTMARKED: N/A
	TYPE:	CREDIT CARD	RECEIVED: 08/31/2010
	NAME:	MADRID, JOHN 8028 E ENSENADA ST MESA AZ 85207-4933 US	
	CARD NO:	XXXXXXXXXXXX2982	AUTH CODE: 08614B
	NAME ON CARD:	JOHN D MADRID	
	EXPIRES:	11/2012	
	SIGNATURE:		

REMARKS

This receipt was generated by the automated BLM Collections and Billing System and is a paper representation of a portion of the official electronic record contained therein.

UNITED STATES
DEPARTMENT OF THE INTERIOR
BUREAU OF LAND MANAGEMENT

CREDIT CARD PAYMENT
For Mining Claim Maintenance Fee

AMC 354447

THIS IS A CHANGE OF ADDRESS

TELEPHONE SUBMISSION - ACCURACY OF THE BELOW INFORMATION IS THE RESPONSIBILITY OF THE CLAIMANT/OWNER

NAME Anthony Medrano
ADDRESS P. o. Box 9548
CITY Chandler Heights STATE AZ ZIP 85127
PHONE # 480 - 518-0195

SEND RECEIPT TO Above address
 Other (Include Name and Mailing Address):

AMC NUMBER
354448

CLAIM/SITE NAME found # 5
lost bar

1 # of Claim/Site
x 140.00 Each
\$ 140.00 Total Charged AMR (INITIALS)

RECEIPT # 2213370

DATE STAMP

RECEIVED
BLM AZ STATE OFFICE
2010 AUG 30 P 1:28
PHOENIX, ARIZONA

ENTERED IN COMPUTER..... FOR OFFICIAL USE ONLY

DATE 9/21/10 INITIALS RE VERIFIED _____

United States Department of the Interior
 Bureau of Land Management
 LANDS/RECREATION & PLANNING
 ONE N CENTRAL AVE
 PHOENIX, AZ 85004 -2203
 Phone:

Receipt

No:

2213370

Transaction #: 2283488	
Date of Transaction: 09/10/2010	
CUSTOMER:	
ANTHONY MEDRANO PO BOX 9548 CHANDLER HEIGHTS, AZ 85227-9548 US	

LINE #	QTY	DESCRIPTION	REMARKS	UNIT PRICE	TOTAL
1	1.00	LOCATABLE MINERALS / MINING CLAIMS-NOT NEW-UNADJUD, ONE AUTH NO. ONLY / MINING CLAIM MONEY RECEIVED CASES: AMC354448/\$140.00	MAINT 2011/1	- n/a -	140.00
TOTAL:					\$140.00

PAYMENT INFORMATION				
NOTE: Items will appear on credit card statement as "Bureau of Land Mgmt CO".				
1	AMOUNT:	140.00	POSTMARKED:	N/A
	TYPE:	CREDIT CARD	RECEIVED:	09/10/2010
	NAME:	MEDRANO, ANTHONY PO BOX 9548 CHANDLER HEIGHTS AZ 85227-9548 US		
	CARD NO:	XXXXXXXXXXXX8257	AUTH CODE:	059967
	NAME ON CARD:	ROSIE D MEDRANO		
	EXPIRES:	01/2012		
	SIGNATURE:			

REMARKS

This receipt was generated by the automated BLM Collections and Billing System and is a paper representation of a portion of the official electronic record contained therein.

AMC 76467

MAINTENANCE FEE PAYMENT

Claimant Name: Alfonso A. Marin
 Address: P.O. Box 369
 City: Claypool State: Az Zip: 85532
 Telephone: 928-473-3868
 E-mail address: marinxavier@yahoo.com
 Signature: _____

BLM Date Stamp	TIMELY FILED	PHOENIX, ARIZONA	2009 SEP -3 A 7:56	RECEIVED BLM AZ STATE OFFICE

Check here if this is a change of address.

LINE NO.	AMC NUMBER	CLAIM/SITE NAME	COUNTY RECORDER DATA (If available)	TWP	RNG	SEC
1	76467	Santa Monica #1				
2	76471	Santa Monica #5				
3	76473	Santa Monica #7				
4	76489	Lost Bar #13				
5	76490	Lost Bar #14				
6	76491	Lost Bar #15				
7	76494	Lost Bar #18				
8	76496	Lost Bar #20				
9	76487	Lost Bar #11				
10	76488	Lost Bar #12				

List additional claims on Form MCF114.

Bureau of Land Management
Arizona State Office
www.blm.gov/az/

No. of Claims:	<u>21</u>	x \$140 =	<u>2940.00</u>
Check No:	<u>2333</u>	Init.	<u>SP28</u>
Receipt No.:	<u>1996092</u>		
For BLM Use Only			

Form: MCF112
 Revised July 2009

This form is available from the **Arizona Department of Mines and Mineral Resources** and may be reproduced.

MAINTENANCE FEE PAYMENT

Claimant Name: Alfonso A. Marin
 Address: P.O. Box 369
 City: Claypool State: AZ Zip: 85532
 Telephone: 928-739-1020
 E-mail address: marin.xavier@yahoo.com
 Signature: _____

Check here if this is a change of address.

BLM Date Stamp	TIMELY FILED	PINALON, ARIZONA	2009 SEP - 3 A 1:56	RECEIVED BLM AZ STATE OFFICE
----------------------	---------------------	------------------	---------------------	---------------------------------

LINE NO.	AMC NUMBER	CLAIM/SITE NAME	COUNTY RECORDER DATA (If available)	TWP	RNG	SEC
1	76477	Lost Bar				
2	76478	Lost Bar # 2				
3	76479	Lost Bar # 3				
4	76480	Lost Bar # 4				
5	76481	Lost Bar # 5				
6	76482	Lost Bar # 6				
7	76483	Lost Bar # 7				
8	76484	Lost Bar # 8				
9	76485	Lost Bar # 9				
10	76486	Lost Bar # 10				

List additional claims on Form MCF114.

Bureau of Land Management
Arizona State Office
 www.blm.gov/az/

No. of Claims: _____ x \$140 = _____
Check No: _____ Init. _____
Receipt No.: _____
For BLM Use Only

Form: MCF112
 Revised July 2009

United States Department of the Interior
Bureau of Land Management
 BUSINESS & SUPPORT SVCS DIV
 ONE N CENTRAL AVE SUITE 800
 PHOENIX, AZ 85004 -4427
 Phone: (602) 417-9200

Receipt

No: 1996092

Transaction #: 2060403	
Date of Transaction: 09/03/2009	
CUSTOMER:	ALFONSO MARIN PO BOX 369 CLAYPOOL, AZ 85532-0369 US

LINE #	QTY	DESCRIPTION	REMARKS	UNIT PRICE	TOTAL
1	1.00	LOCATABLE MINERALS / MINING CLAIMS-NOT NEW-UNADJUD, ONE AUTH NO. ONLY / MINING CLAIM MONEY RECEIVED CASES: AMC76467/\$2940.00	MAINT 2010	- n/a -	2940.00
TOTAL:					\$2,940.00

PAYMENT INFORMATION					
1	AMOUNT:	2940.00	POSTMARKED:	09/01/2009	
	TYPE:	CHECK	RECEIVED:	09/03/2009	
	CHECK NO:	2333			
	NAME:	LONGO, ROSANNE M PO BOX 369 CLAYPOOL AZ 85532-0369 US			

REMARKS

This receipt was generated by the automated BLM Collections and Billing System and is a paper representation of a portion of the official electronic record contained therein.

AMC 35447

MAINTENANCE FEE PAYMENT

Claimant Name: Xavier Marin
Address: 2409 W. St. Catherine AVE
City: Pr State: AZ Zip: 85041
Telephone: 602-739-1020
E-mail address: marinxavier@yahoo.com
Signature: _____

Check here if this is a change of address.

RECEIVED
BLM STATE OFFICE
2009 SEP - 3 A 7: 56
PICTURE, ARIZONA
BLM Date Stamp
TIMELY FILED

LINE NO.	AMC NUMBER	CLAIM/SITE NAME	COUNTY RECORDER DATA (If available)	TWP	RNG	SEC
1 ✓	354447	Lost Bar Found #3				
2						
3						
4						
5						
6						
7						
8						
9						
10						

List additional claims on Form MCF114.

**Bureau of Land Management
Arizona State Office**
www.blm.gov/az/

No. of Claims: _____ x \$140 = _____
 Check No: _____ Init. _____
 Receipt No.: _____
For BLM Use Only

Form: MCF112
Revised July 2009

This form is available from the **Arizona Department of Mines and Mineral Resources** and may be reproduced.



Xavier Marin
2409 W. St Catherine AVE
- A2. 85041

CERTIFIED MAIL™



7009 1410 0000 8920 1190



1.000



85004

\$2.97

00098568-02

U.S. POSTAGE
PAID
SCOTTSDALE, AZ
85251
SEP 01 1 09
AMOUNT

RECEIVED
BLM AZ STATE OFFICE
2009 SEP -2 P 2:35
PHOENIX, ARIZONA

Arizona State Office
One North Central Ave., Ste. 800
Phoenix, AZ. 85004-4427

85004+4427



© USPS 2009

THIS ENVELOPE IS RECYCLABLE AND MADE WITH 30% POST CONSUMER CONTENT

SUSTAINABLE
FORESTRY
INITIATIVE
Certified Fiber Sourcing
www.sfi-program.org

7009 1410 0000 8920 1190

PLACE STICKER AT TOP OF ENVELOPE TO THE RIGHT
OF THE RETURN ADDRESS, FOLD AT DOTTED LINE

AMC 354447

MAINTENANCE FEE PAYMENT

Claimant Name: TIM GARCIA
Address: 107 Hunter Dr.
City: Globe State: AZ Zip: 85501
Telephone: 480 292 6673
E-mail address: _____
Signature: [Signature]

Check here if this is a change of address.

RECEIVED
BLM AZ STATE OFFICE
2009 AUG 25 P 3:35
PHOENIX, ARIZONA
BLM
Date
Stamp

LINE NO.	AMC NUMBER	CLAIM/SITE NAME	COUNTY RECORDER DATA (If available)	TWP	RNG	SEC
1	354448	LOST BAR FOUND #5				
2						
3						
4						
5						
6						
7						
8						
9						
10						

List additional claims on Form MCF114.

Bureau of Land Management
Arizona State Office
www.blm.gov/az/

No. of Claims: 1 x \$140 = _____
Check No: CASH Init. SG
Receipt No.: 1987080
For BLM Use Only

Form: MCF112
Revised July 2009

This form is available from the **Arizona Department of Mines and Mineral Resources** and may be reproduced.



United States Department of the Interior
Bureau of Land Management
 BUSINESS & SUPPORT SVCS DIV
 ONE N CENTRAL AVE SUITE 800
 PHOENIX, AZ 85004 -4427
 Phone: (602) 417-9200

Receipt

No: 1987080

Transaction #: 2051240	
Date of Transaction: 08/25/2009	
CUSTOMER:	TIM GARCIA 107 E HUNTER DR GLOBE,AZ 85501-1520 US

LINE #	QTY	DESCRIPTION	REMARKS	UNIT PRICE	TOTAL
1	1.00	LOCATABLE MINERALS / MINING CLAIMS-NOT NEW-UNADJUD,ONE AUTH NO. ONLY / MINING CLAIM MONEY RECEIVED CASES: AMC354448/\$140.00	MAINT (1) 2010	- n/a -	140.00
TOTAL:					\$140.00

PAYMENT INFORMATION			
1	AMOUNT:	140.00	POSTMARKED: N/A
	TYPE:	CASH	RECEIVED: 08/25/2009
	NAME:	GARCIA, TIM 107 E HUNTER DR GLOBE AZ 85501-1520 US	

REMARKS

This receipt was generated by the automated BLM Collections and Billing System and is a paper representation of a portion of the official electronic record contained therein.

AMC 76467
 AMC 354447

MAINTENANCE FEE PAYMENT

Claimant Name: Alfonso A. Marin
 Address: P.O. Box 369
 City: Claypool State: AZ Zip: 85532
 Telephone: 928-739-1020
 E-mail address: marin.xavier@yahoo.com
 Signature: _____

RECEIVED
 BLM AZ STATE OFFICE
 2008 AUG 29 P 2:56
 PHOENIX, ARIZONA
 BLM Date Stamp

Check here if this is a change of address.

LINE NO.	AMC NUMBER	CLAIM/SITE NAME	COUNTY RECORDER DATA (If available)	TWP	RNG	SEC
1	76477	Lost Bar 1				
2	76478	Lost Bar #2				
3	76479	Lost Bar #3				
4	76480	Lost Bar #4				
5	76481	Lost Bar #5				
6	76482	Lost Bar #6				
7	76483	Lost Bar #7				
8	76484	Lost Bar #8				
9	76485	Lost Bar #9				
10	76486	Lost Bar #10				

List additional claims on Form MCF114.

Bureau of Land Management
 Arizona State Office
www.az.blm.gov

No. of Claims: 10 x \$125 = _____
 Check No: CC Init. SC
 Receipt No.: 1775848
 For BLM Use Only

Form: MCF112
 Revised July 2005

This form is available from the Arizona Department of Mines and Mineral Resources and may be reproduced.

ENTERED INTO COMPUTER

SEP 15 '08

MAINTENANCE FEE PAYMENT

Claimant Name: Alfonso A. Marin
 Address: P.O. Box 369
 City: Clayton State: AZ Zip: 85632
 Telephone: 928-473-3868
 E-mail address: _____
 Signature: _____

RECEIVED
 BLM AZ STATE OFFICE
 2008 AUG 29 P 2:56
 PHOENIX, ARIZONA
 BLM
 Date
 Stamp

Check here if this is a change of address.

LINE NO.	AMC NUMBER	CLAIM/SITE NAME	COUNTY RECORDER DATA (if available)	TWP	RNG	SEC
11	76467	Santa Monica #1				
2	76471	Santa Monica #5				
3	76473	Santa Monica #7				
4	76489	Lost Bar #13				
5	76490	Lost Bar #14				
6	76491	Lost Bar #15				
7	76494	Lost Bar #18				
8	76496	Lost Bar #20				
9	76487	Lost Bar #11				
10	76488	Lost Bar #12				

List additional claims on Form MCF114.

Bureau of Land Management
 Arizona State Office
www.az.blm.gov

No. of Claims: 10 x \$125 = _____
 Check No: 06 Init. SC
 Receipt No.: 1775848
 For BLM Use Only

Form: MCF112
 Revised July 2005

MAINTENANCE FEE PAYMENT

Claimant Name: Xavier Marin
 Address: 2409 W St Catherine
 City: Px State: Az Zip: 85041
 Telephone: 602-739-1020
 E-mail address: marin.xavier@yahoo.com
 Signature: Xavier Marin

Check here if this is a change of address.

RECEIVED
 BLM AZ STATE OFFICE
 2008 AUG 29 P 2:56
 PHOENIX, ARIZONA
 BLM
 Date
 Stamp

LINE NO.	AMC NUMBER	CLAIM/SITE NAME	COUNTY RECORDER DATA (If available)	TWP	RNG	SEC
1	354447	Lost Bear Farm #3				
2						
3						
4						
5						
6						
7						
8						
9						
10						

List additional claims on Form MCF114.

Bureau of Land Management
 Arizona State Office
www.az.blm.gov

No. of Claims: 1 x \$125 =
 Check No: CC Init. SC
 Receipt No.: 1775848
 For BLM Use Only

Form: MCF112
 Revised July 2005

United States Department of the Interior
Bureau of Land Management
 BUSINESS & SUPPORT SVCS DIV
 ONE N CENTRAL AVE SUITE 800
 PHOENIX, AZ 85004 -4427
 Phone: (602) 417-9200

Receipt

No: 1775848

Transaction #: 1833628	
Date of Transaction: 08/29/2008	
CUSTOMER:	ALFONSO MARIN PO BOX 369 CLAYPOOL, AZ 85532

LINE #	QTY	DESCRIPTION	REMARKS	UNIT PRICE	TOTAL
1	1.00	LOCATABLE MINERALS / MINING CLAIMS-NOT NEW-UNADJUD, ONE AUTH NO. ONLY / MINING CLAIM MONEY RECEIVED (455) CASES: AMC76477/\$2625.00	MAINT 2009 (21)	- n/a -	2625.00
TOTAL:					\$2,625.00

PAYMENT INFORMATION					
NOTE: Items will appear on credit card statement as "Bureau of Land Mgmt CO".					
1	AMOUNT:	\$2,625.00	POSTMARKED:	N/A	
	TYPE:	CREDIT CARD	RECEIVED:	08/29/2008	
	NAME:	MARIN, ALFONSO PO BOX 369 CLAYPOOL AZ 85532			
	CARD NO:	XXXXXXXXXXXX3730	AUTH CODE:	05538A	
	NAME ON CARD:	MARIA T NAVARRO			
	EXPIRES:	05/31/2010			
	SIGNATURE:				

REMARKS

This receipt was generated by the automated BLM Collections and Billing System and is a paper representation of a portion of the official electronic record contained therein.

AMC 354447

MAINTENANCE FEE PAYMENT

Claimant Name: Anthony Medrano
Address: P.O. Box 9548
City: Chandler Heights State: AZ Zip: 85227
Telephone: _____
E-mail address: _____
Signature: Anthony Medrano

Check here if this is a change of address.

RECEIVED
BLM AZ STATE OFFICE
2008 AUG 29 P 12: 58
PHOENIX, ARIZONA
BLM
Date
Stamp

LINE NO.	AMC NUMBER	CLAIM/SITE NAME	COUNTY RECORDER DATA (If available)	TWP	RNG	SEC
1	AMC354448	LOST BAR Found				
2						
3						
4						
5						
6						
7						
8						
9						
10						

List additional claims on Form MCF114.

Bureau of Land Management
Arizona State Office
www.az.blm.gov

No. of Claims: 1 x \$125 = 12500
Check No: 2236 Init. SC
Receipt No.: 1775451
For BLM Use Only

Form: MCF112
Revised July 2005

This form is available from the Arizona Department of Mines and Mineral Resources and may be reproduced.

ENTERED IN COMPUTER
9/30/08

United States Department of the Interior
Bureau of Land Management
 BUSINESS & SUPPORT SVCS DIV
 ONE N CENTRAL AVE SUITE 800
 PHOENIX, AZ 85004 -4427
 Phone: (602) 417-9200

Receipt

No: 1775451

Transaction #: 1833228	
Date of Transaction: 08/29/2008	
CUSTOMER:	ANTHONY MEDRANO P O BOX 9548 CHANDLER HEIGHTS, AZ 85227

LINE #	QTY	DESCRIPTION	REMARKS	UNIT PRICE	TOTAL
1	1.00	LOCATABLE MINERALS / MINING CLAIMS-NOT NEW-UNADJUD, ONE AUTH NO. ONLY / MINING CLAIM MONEY RECEIVED (455) CASES: AMC354448/\$125.00	MAINT 2009 (1)	- n/a -	125.00
TOTAL:					\$125.00

PAYMENT INFORMATION			
1	AMOUNT:	\$125.00	POSTMARKED: N/A
	TYPE:	CHECK	RECEIVED: 08/29/2008
	CHECK NO:	2236	
	NAME:	MEDRANO, ANTHONY P O BOX 9548 CHANDLER HEIGHTS AZ 85227	

REMARKS

This receipt was generated by the automated BLM Collections and Billing System and is a paper representation of a portion of the official electronic record contained therein.

AMC 76467

AMC 35447

MAINTENANCE FEE PAYMENT

Claimant Name: Alfonso A Marin

Address: P.O. Box 369

City: Claypool State: AZ Zip: _____

Telephone: _____

E-mail address: _____

Signature: _____

Check here if this is a change of address.

RECEIVED
BLM, AZ STATE OFFICE
2007 AUG 31 P 3: 21
PHOENIX, ARIZONA
BLM
Date
Stamp

LINE NO.	AMC NUMBER	CLAIM/SITE NAME	COUNTY RECORDER DATA (If available)	TWP	RNG	SEC
1	76477	Lost Bar				
2	76478	Lost Bar #2				
3	76479	Lost Bar #3				
4	76480	Lost Bar #4				
5	76481	Lost Bar #5				
6	76482	Lost Bar #6				
7	76483	Lost Bar #7				
8	76484	Lost Bar #8				
9	76485	Lost Bar #9				
10	76486	Lost Bar #10				

List additional claims on Form MCF114.

Bureau of Land Management
Arizona State Office
www.az.blm.gov

No. of Claims: 22 x \$125 = 2,750.00
 Check No: CC Init. SC
 Receipt No.: 1559480
 For BLM Use Only

Form: MCF112
Revised July 2005

This form is available from the Arizona Department of Mines and Mineral Resources and may be reproduced.

10/54

SUPPLEMENTAL ATTACHMENT

May be used with the following forms for listing additional mining claims:

Check One.

- Affidavit of Performance of Annual Work
- Maintenance Fee Payment
- Notice of Intent to Hold Mining Claims
- Notice of Non-Liability for Labor and Materials Furnished

RECEIVED
 BLM, AZ STATE OFFICE
 PHOENIX, ARIZONA
 2001 AUG 31 P 3:21
 BLM
 Date
 Stamp

LINE NO.	AMC NUMBER	CLAIM/SITE NAME	COUNTY RECORDER DATA (If available)	TWP	RNG	SEC
11	76467	Santa Monica #1				
12	76471	Santa Monica #5				
13	76473	Santa Monica #7				
14	76489	Lost Bar # 13				
15	76490	Lost Bar # 14				
16	76491	Lost Bar # 15				
17	76494	Lost Bar # 18				
18	76496	Lost Bar # 20				
19	76487	lost Bar # 11				
20	76488	lost Bar # 12				

Form MCF114
 Revised June 2005

This form is available from the Arizona Department of Mines & Mineral Resources and may be reproduced.

10/54

MAINTENANCE FEE PAYMENT

Claimant Name: Xavier Marin
 Address: 2409 W. St Catherine Ave
 City: Px State: Az Zip: 85041
 Telephone: 602-739-1020

E-mail address: _____ ADDRESS UPDATED

Signature: Xavier Marin **ENTERED INTO COMPUTER**

Check here if this is a change of address. **SEP 24 2007 PB**

RECEIVED
 BLM, AZ STATE OFFICE
 2007 AUG 31 P 3:21
 PHOENIX, ARIZONA
 BLM
 Date
 Stamp

LINE NO.	AMC NUMBER	CLAIM/SITE NAME	COUNTY RECORDER DATA (If available)	TWP	RNG	SEC
1	354447	Lost Bar Found #3				
2	354448	Lost Bar Found #5				
3						
4						
5						
6						
7						
8						
9						
10						

List additional claims on Form MCF114.

Bureau of Land Management
Arizona State Office
www.az.blm.gov

No. of Claims: 22 x \$125 = 2,750.00
 Check No: CC Init. SC
 Receipt No.: 1559480
For BLM Use Only

Form: MCF112
 Revised July 2005

This form is available from the **Arizona Department of Mines and Mineral Resources** and may be reproduced.

2/SC

United States Department of the Interior
 Bureau of Land Management
 BUSINESS & SUPPORT SVCS DIV
 ONE N CENTRAL AVE SUITE 800
 PHOENIX, AZ 85004 -4427
 Phone: (602) 417-9200

Receipt

No: 1559480

Transaction #: 1611144		ENTERED INTO COMPUTER SEP 24 2007 PB & VERIFIED
Date of Transaction: 08/31/2007		
CUSTOMER:	ALFONSO MARIN PO BOX 369 CLAYPOOL, AZ 85532	

LINE #	QTY	DESCRIPTION	REMARKS	UNIT PRICE	TOTAL
1	1.00	LOCATABLE MINERALS / MINING CLAIMS-NOT NEW-UNADJUD, ONE AUTH NO. ONLY / MINING CLAIM MONEY RECEIVED (455) CASES: AMC76477/\$2750.00	MAINT 2008 (22)	- n/a -	2750.00
TOTAL:					\$2,750.00

PAYMENT INFORMATION			
NOTE: Items will appear on credit card statement as "Bureau of Land Management".			
1	AMOUNT:	\$2,750.00	POSTMARKED: N/A
	TYPE:	CREDIT CARD	RECEIVED: 08/31/2007
	NAME:	MARIN, ALFONSO PO BOX 369 CLAYPOOL AZ 85532	
	CARD NO:	XXXXXXXXXXXX0219	AUTH CODE: 01596A
	NAME ON CARD:	LISA A BIGLEY	
	EXPIRES:	12/31/2007	
	SIGNATURE:		

REMARKS

This receipt was generated by the automated BLM Collections and Billing System and is a paper representation of a portion of the official electronic record contained therein.

Customer Name Update Screen

System ID:MC

Name: MARIN XAVIER V

Proprietor #: 2116291

Category:

Address: 2409 W ST CATHERINE AVE

City: PHOENIX

State: AZ

Zip: 85041

Lookup

Renumber To:

SEP 24 2007

ADDRESS

Updated

PB

Save

View

Delete

Renumber

Customer details successfully saved for Customer Id 2116291

Customer Name Update Screen

System ID:MC

Name: MARIN XAVIER V

Lookup

OLD ADDRESS

Proprietor #: 2116291

Renumber To:

Category:

Address: 1607 W CARTER RD

City: PHOENIX

State: AZ

Zip: 85041

Save

View

Delete

Renumber

Message:

22 ROWS RETRIEVED

CBS Export Results Report

Include Resolved Records

Record Status

- Error Records (E/M/I)
- Accepted Records (A/W)
- "On Hold" Records (H)
- All Records (for s/n or receipt nr)
- Exported, No Results From CBS
- New (not yet exported)

Search Criteria Responsible Ar

Enter export Date (mm/dd/yyyy) ALL
 Serial Number match (optional)
 Receipt Nr (optional) 1559480
 Export Nr (exclusive)
 LR2000 User (defaults to login) ALL

- User (U,X)
- Programme
- All (U,P,X)

Query

Reset

User

	Resend?	Export Nr	A/D	Serial Nr	Mult	Code	\$ Amount	Remarks	Receipt Nr	LR2000 User	#Msg	R
1	<input type="checkbox"/>	1581472	A	AMC76467		582	125.00	2008	1559480	P5BROWN		<input type="checkbox"/>

AMC 76467
 359447

MAINTENANCE FEE PAYMENT

Claimant Name: Alfonso A Marin
 Address: PO Box 369
 City: Claypool State: AZ Zip: 85532
 Telephone: 928-473-3868
 E-mail address: _____
 Signature: _____

RECEIVED
 B.L.M. AZ STATE OFFICE
 2006 SEP - 6 A 7:44
 PHOENIX, ARIZONA
 BLM
 Date
 Stamp
 "Postmarked timely"

Check here if this is a change of address.

LINE NO.	AMC NUMBER	CLAIM/SITE NAME	COUNTY RECORDER DATA (If available)	TWP	RNG	SEC
1	76477	Lost Bar #1				
2	76478	Lost Bar #2				
3	76479	Lost Bar #3				
4	76480	Lost Bar #4				
5	76481	Lost Bar #5				
6	76482	Lost Bar #6				
7	76483	Lost Bar #7				
8	76484	Lost Bar #8				
9	76485	Lost Bar #9				
10	76486	Lost Bar #10				

List additional claims on Form MCF114.

Bureau of Land Management
 Arizona State Office
www.az.blm.gov

No. of Claims: 22 x \$125 = 2750
 Check No: 7167 Init. SPB
 Receipt No.: 1357084
 For BLM Use Only

Form: MCF112
 Revised July 2005

MAINTENANCE FEE PAYMENT

Claimant Name: Alfonso A Marin
 Address: P.O. Box 369
 City: Claypool State: Az Zip: 85532
 Telephone: 928-473-3868
 E-mail address: _____
 Signature: _____

Check here if this is a change of address.

RECEIVED
 B.L.M. AZ STATE OFFICE
 2006 SEP - 6 A 7:44
 PHOENIX, ARIZONA
 BLM
 Date
 Stamp
 "Postmarked timely"

LINE NO.	AMC NUMBER	CLAIM/SITE NAME	COUNTY RECORDER DATA (If available)	TWP	RNG	SEC
1	76487	Lost Bar #11				
2	76488	Lost Bar #12				
3	76467	Santa Monica #1				
4	76471	Santa Monica #5				
5	76473	Santa Monica #7				
6	76489	Lost Bar # 13				
7	76490	Lost Bar # 14				
8	76491	Lost Bar # 15				
9	76494	Lost Bar # 18				
10	76496	Lost Bar # 20				

List additional claims on Form MCF114.

Bureau of Land Management
 Arizona State Office
www.az.blm.gov

No. of Claims: 22 x \$125 = 2750
 Check No: 7167 Init. SPB
 Receipt No.: 1357084
 For BLM Use Only

Form: MCF112
 Revised July 2005

This form is available from the Arizona Department of Mines and Mineral Resources and may be reproduced.

MAINTENANCE FEE PAYMENT

Claimant Name: Xavier Marin
 Address: 2409 W. St Catherine P. Ave
 City: Px State: Az Zip: 85041
 Telephone: 602-739-1020
 E-mail address: _____
 Signature: _____

RECEIVED
 B.L.M. AZ STATE OFFICE
 2006 SEP - 6 A 7:44
 PHOENIX, ARIZONA
 BLM
 Date
 Stamp

"Postmarked timely"

Check here if this is a change of address.

LINE NO.	AMC NUMBER	CLAIM/SITE NAME	COUNTY RECORDER DATA (If available)	TWP	RNG	SEC
1	354447	Lost Bear Found #3				
2	354448	Lost Bear Found #5				
3						
4						
5						
6						
7						
8						
9						
10						

List additional claims on Form MCF114.

Bureau of Land Management
 Arizona State Office
www.az.blm.gov

No. of Claims: 22 x \$125 = 2750
 Check No: 7167 Init. SBZ
 Receipt No.: 1357084
 For BLM Use Only

Form: MCF112
 Revised July 2005

This form is available from the Arizona Department of Mines and Mineral Resources and may be reproduced.

Xavier Martin
2409 W. St Catherine AVE
Px AZ. 85041

CERTIFIED MAIL™

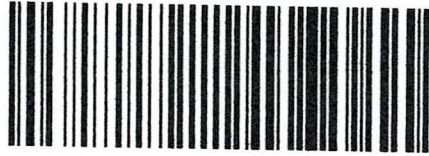

7006 0810 0002 1955 9056



0000



85004

U.S. POSTAGE
PAID
PHOENIX, AZ
85011
SEP 01 2006
AMOUNT

\$2.40
00027254-07

Postmarked timely

Arizona State Office BLM
One North Central Avenue
Px. AZ. 85004 - 4427

PHOENIX ARIZONA

2006 SEP - 6 A 7 44

RECEIVED
BLM AZ STATE OFFICE

85004+4427 0041

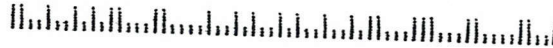

United States Department of the Interior
 Bureau of Land Management
 BUSINESS & SUPPORT SVCS DIV
 ONE N CENTRAL AVE SUITE 800
 PHOENIX, AZ 85004 -4427
 Phone: (602) 417-9200

Receipt

No: 1357084

Transaction #: 1402532	
Date of Transaction: 09/13/2006	
CUSTOMER:	XAVIER MARIN 2409 W ST CATHERINE AVE PHOENIX, AZ 85041

ENTERED INTO COMPUTER
9/27/06 PB

LINE #	QTY	DESCRIPTION	REMARKS	UNIT PRICE	TOTAL
1	1.00	LOCATABLE MINERALS / MINING CLAIMS-NOT NEW-UNADJUD, ONE AUTH NO. ONLY / MINING CLAIM MONEY RECEIVED (455) CASES: AMC354447/\$2750.00	MAINT 2007 (22) ✓	- n/a -	2750.00
TOTAL:					\$2,750.00

PAYMENT INFORMATION			
1	AMOUNT:	\$2,750.00	POSTMARKED: 09/01/2006
	TYPE:	CHECK	RECEIVED: 09/06/2006
	CHECK NO:	7167	
	NAME:	MARIN, XAVIER V 2409 W ST CATHERINE AVE PHOENIX AZ 85041	

REMARKS

This receipt was generated by the automated BLM Collections and Billing System and is a paper representation of a portion of the official electronic record contained therein.

Lead Num
 76467 - 76467
 76471 - "
 76473 - "
 76477 - 76491 "
 76494 - "
 76496 - "
 354447 - 354448 - 354447

United States Department of the Interior
Bureau of Land Management
 BUSINESS & SUPPORT SVCS DIV
 222 N CENTRAL AVE
 PHOENIX, AZ 85004 -2203
 Phone: (602) 417-9200

Receipt	
No:	1142629

Transaction #: 1181892	AMC 76467
Date of Transaction: 08/31/2005	AMC 354447
CUSTOMER:	ALFONSO MARIN PO BOX 369 CLAYPOOL, AZ 85532

LINE #	QTY	DESCRIPTION	REMARKS	UNIT PRICE	TOTAL
1	1.00	LOCATABLE MINERALS / MINING CLAIMS-NOT NEW-UNADJUD, ONE AUTH NO. ONLY / MINING CLAIM MONEY RECEIVED (455) CASES: AMC76477/\$2750.00	MAINT 2006 (22)	- n/a -	2750.00
TOTAL:					\$2,750.00

PAYMENT INFORMATION			
NOTE: Items will appear on credit card statement as "Bureau of Land Management".			
1	AMOUNT:	\$2,750.00	POSTMARKED: N/A
	TYPE:	CREDIT CARD	RECEIVED: 08/31/2005
	NAME:	MARIN, ALFONSO PO BOX 369 CLAYPOOL AZ 85532	
	CARD NO:	XXXXXXXXXXXX2316	AUTH CODE: 512545
	NAME ON CARD:	TERESA M MARIN	
	EXPIRES:	05/31/2008	
	SIGNATURE:		

REMARKS

This receipt was generated by the automated BLM Collections and Billing System and is a paper representation of a portion of the official electronic record contained therein.

RE 9/9/05

MAINTENANCE FEE PAYMENT

Claimant Name: Alfonso A. Marin
 Address: P.O. Box 369
 City: Claypool State: Az Zip: 85832
 Telephone: 928-473-3868
 E-mail address: _____
 Signature: _____

BLM
Date
Stamp

2005 AUG 31 P 1:44

PHOENIX, ARIZONA

RECEIVED
D.L.M. AZ STATE OFFICE

Check here if this is a change of address.

LINE NO.	AMC NUMBER	CLAIM/SITE NAME	COUNTY RECORDER DATA (If available)	TWP	RNG	SEC
1	76487	Lost Bar # 11				
2	76488	Lost Bar # 12				
3						
4						
5						
6						
7						
8						
9						
10						

List additional claims on Form MCF114.

Bureau of Land Management
 Arizona State Office
www.az.blm.gov

No. of Claims: 2 x \$125 = \$250.00
 Check No: CC Init. SC
 Receipt No.: 1142629
 For BLM Use Only

Form: MCF112
 Revised July 2005

This form is available from the Arizona Department of Mines and Mineral Resources and may be reproduced.

ENTERED IN COMPUTER
 RE 9/9/05

MAINTENANCE FEE PAYMENT

Claimant Name: Alfonso A. Marin
 Address: P.O. Box 369
 City: Claypool State: Az Zip: 85532
 Telephone: 928-473-3868
 E-mail address: _____
 Signature: _____

BLM
Date
Stamp

RECEIVED
B.L.M. AZ STATE OFFICE
2005 AUG 31 P 1:11
PHOENIX, ARIZONA

Check here if this is a change of address.

LINE NO.	AMC NUMBER	CLAIM/SITE NAME	COUNTY RECORDER DATA (If available)	TWP	RNG	SEC
1	76477	Lost Bar #1				
2	76478	Lost Bar #2				
3	76479	Lost Bar #3				
4	76480	Lost Bar #4				
5	76481	Lost Bar #5				
6	76482	Lost Bar #6				
7	76483	Lost Bar #7				
8	76484	Lost Bar #8				
9	76485	Lost Bar #9				
10	76486	Lost Bar #10				

List additional claims on Form MCF114.

Bureau of Land Management
 Arizona State Office
www.az.blm.gov

No. of Claims: 10 x \$125 = \$1250.00
 Check No: CC Init. SC
 Receipt No.: 1142629
 For BLM Use Only

Form: MCF112
 Revised July 2005

This form is available from the Arizona Department of Mines and Mineral Resources and may be reproduced.

RE 9/9/05

MAINTENANCE FEE PAYMENT

Claimant Name: Xavier Marin
 Address: 2409 W. St. Catherine Ave
 City: Px State: Az Zip: 85041
 Telephone: 602-739-1020
 E-mail address: _____
 Signature: _____

Check here if this is a change of address.

BLM
Date
Stamp

2005 AUG 31 P 1:44

RECEIVED
BLM AZ STATE OFFICE

PICTON, ARIZONA

LINE NO.	AMC NUMBER	CLAIM/SITE NAME	COUNTY RECORDER DATA (If available)	TWP	RNG	SEC
1	354447	Lost Bar Found #3				
2	354448	Lost Bar Found #5				
3						
4						
5						
6						
7						
8						
9						
10						

List additional claims on Form MCF114.

Bureau of Land Management
 Arizona State Office
www.az.blm.gov

No. of Claims: 2 x \$125 = \$250.00
 Check No: CC Init. SC
 Receipt No.: 1142629
 For BLM Use Only

Form: MCF112
 Revised July 2005

This form is available from the Arizona Department of Mines and Mineral Resources and may be reproduced.

ENTERED BY COMPUTER
 RE 9/9/05

MAINTENANCE FEE PAYMENT

Claimant Name: Alfonso A. Marin
 Address: P.O. Box 369
 City: Clayton State: AZ Zip: 85532
 Telephone: 928-473-3868
 E-mail address: _____
 Signature: _____

RECEIVED
 BLM, AZ STATE OFFICE
 2005 AUG 31 P 1:44
 PHOENIX, ARIZONA
 BLM
 Date
 Stamp

Check here if this is a change of address.

LINE NO.	AMC NUMBER	CLAIM/SITE NAME	COUNTY RECORDER DATA (If available)	TWP	RNG	SEC
1	76467	Santa Monica #1				
2	76471	Santa Monica #5				
3	76473	Santa Monica #7				
4	76487	Lost Bar # 13				
5	76490	Lost Bar # 14				
6	76491	Lost Bar # 15				
7	76494	Lost Bar # 18				
8	76496	Lost Bar # 20				
9						
10						

List additional claims on Form MCF114.

Bureau of Land Management
 Arizona State Office
www.az.blm.gov

No. of Claims: 8 x \$125 = \$1,000.00
 Check No: CC Init. SC
 Receipt No.: 1142629
 For BLM Use Only

Form: MCF112
 Revised July 2005

This form is available from the Arizona Department of Mines and Mineral Resources and may be reproduced.

ENTERED IN COMPUTER

RE 9/9/05

AMC 76467

AMC 354447

MAINTENANCE FEE PAYMENT

BUREAU OF LAND MANAGEMENT
222 N CENTRAL AVENUE
PHOENIX, AZ 85004
602-417-9200
www.az.blm.gov

Mining Claim Maintenance Fee Payment of \$125 per claim/site is due on or before September 1, 2004, in lieu of assessment work for the upcoming assessment year beginning September 1 of the year noted above.

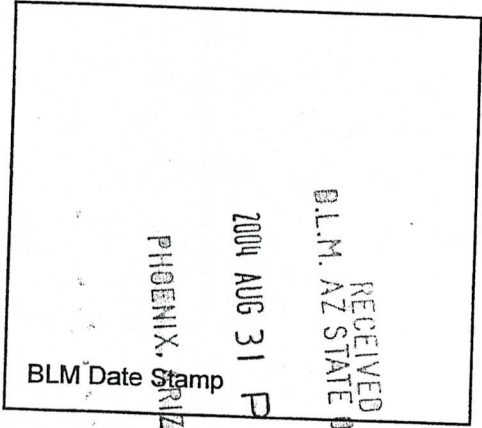

AMC NUMBER	CLAIM/SITE NAME	COUNTY RECORDER DATA	SEC	TWP	RNG
76467	Santa Monica # 1.				
76471	Santa Monica #5				
76473	Santa Monica # 7				
76489	Lost Bar # 13				
76490	Lost Bar # 14				
76491	Lost Bar # 15				
76494	Lost Bar # 18				
76496	Lost Bar # 20				

Additional claims on the reverse side of this form.
Check here if this is a change of address.

AIMANT NAME: Alfonso A. Marin
ADDRESS: P.O. Box 369
CITY: Claypool STATE: AZ ZIP: 85532
PHONE: 928-473-3868
SIGNATURE: _____

No of Claims: <u>8</u>	x \$125 = <u>1,000.00</u>
Check No: _____	Init: <u>C</u>
Receipt No: _____	
FOR BLM USE ONLY	

Claimant or agent must sign to record with the County.

ENTERED IN COMPUTER

RE 9127104

MAINTENANCE FEE PAYMENT

BUREAU OF LAND MANAGEMENT
 222 N CENTRAL AVENUE
 PHOENIX, AZ 85004
 602-417-9200
 www.az.blm.gov

RECEIVED
 BLM AZ STATE OFFICE
 2004 AUG 31 P 2:30
 PHOENIX, ARIZONA
 BLM Date Stamp

Mining Claim Maintenance Fee Payment of \$125 per claim/site is due on or before September 1, 20____, in lieu of assessment work for the upcoming assessment year beginning September 1 of the year noted above.

AMC NUMBER	CLAIM/SITE NAME	COUNTY RECORDER DATA	SEC	TWP	RNG
354447	Lost Bar found #3				
354448	Lost Bar found #5				

List additional claims on the reverse side of this form.
 Check here if this is a change of address.

CLAIMANT NAME: Xavier Marin
 ADDRESS: 2409 W St Catherine AVE
 CITY: Px STATE: Az ZIP: 85041
 PHONE: 602-739-1020
 SIGNATURE: _____

No of Claims: 2 x \$125 = \$250.00
 Check No: _____ Init: _____
 Receipt No: _____
FOR BLM USE ONLY

Claimant or agent must sign to record with the County.

ENTERED IN COMPUTER

RE 9/22/04

MAINTENANCE FEE PAYMENT

BUREAU OF LAND MANAGEMENT
 222 N CENTRAL AVENUE
 PHOENIX, AZ 85004
 602-417-9200
 www.az.blm.gov

Mining Claim Maintenance Fee Payment of \$125 per claim/site is due on or before September 1, 2004, in lieu of assessment work for the upcoming assessment year beginning September 1 of the year noted above.

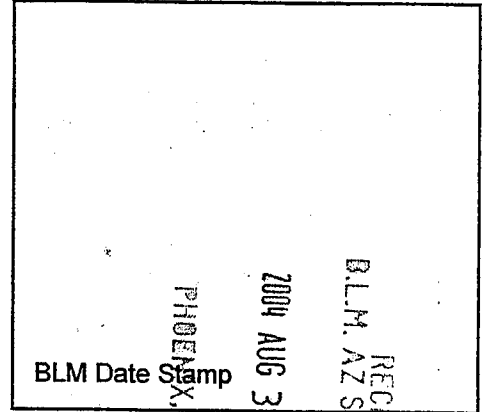

AMC NUMBER	CLAIM/SITE NAME	COUNTY RECORDER DATA	SEC	TWP	RNG
76477	LOST BAR #1				
76478	LOST BAR #2				
76479	LOST BAR #3				
76480	LOST BAR #4				
76481	LOST BAR #5				
76482	LOST BAR #6				
76483	LOST BAR #7				
76484	LOST BAR #8				
76485	LOST BAR #9				
76486	LOST BAR #10				

List additional claims on the reverse side of this form.

Check here if this is a change of address.

CLAIMANT NAME: ALFONSO A. MARIN
 ADDRESS: P.O. BOX 369
 CITY: CLAYPOOL STATE: AZ ZIP: 85532
 PHONE: (928) 473-3868
 SIGNATURE: _____

No of Claims: 12 x \$125 = \$1,500.00
 Check No: _____ Init: 1500
 Receipt No: _____
FOR BLM USE ONLY

Claimant or agent must sign to record with the County.

ENTERED IN COMPUTER

R2 9/27/04

AMC NUMBER	CLAIM/SITE NAME	COUNTY RECORDER DATA	SEC	TWP	RNG
76487	Lost BAR # 11				
76488	Lost BAR # 12				

43 CFR 3833.0-5(e) (August 30, 1994) requires that the names and current addresses of all owners shall be identified on all instruments to be recorded or filed.

Name: _____ Address: _____

City: _____ State: _____ Zip: _____ Change of address

Name: _____ Address: _____

City: _____ State: _____ Zip: _____ Change of address

Name: _____ Address: _____

City: _____ State: _____ Zip: _____ Change of address

Name: _____ Address: _____

City: _____ State: _____ Zip: _____ Change of address

Name: _____ Address: _____

City: _____ State: _____ Zip: _____ Change of address

PRIVACY ACT STATEMENT – This information is being collected pursuant to 30 U.S.C. 28, 43 CFR 3833.2, and ARS 27-208 in compliance with the laws of the USDI, Bureau of Land Management, and the State of Arizona. The purpose of this collection is to facilitate processing of claims or applications. This form is covered by Privacy Act Notice #INTERIOR/LLM -32 and is subject to the routine uses stated in that notice. Privacy Act Notice #INTERIOR/LLM-32 is available at the BLM Arizona State Office. This form may be locally reproduced.

United States Department of the Interior
Bureau of Land Management
 BUSINESS & SUPPORT SVCS DIV
 222 N CENTRAL AVE
 PHOENIX, AZ 85004 -2203
 Phone: (602) 417-9200

Receipt	
No:	942844

Transaction #: 977246
Date of Transaction: 08/31/2004
CUSTOMER: ALFONSO MARIN PO BOX 369 CLAYPOOL, AZ 85532

LINE #	QTY	DESCRIPTION	REMARKS	UNIT PRICE	TOTAL
1	1.00	LOCATABLE MINERALS / MINING CLAIMS-NOT NEW-UNADJUD, ONE AUTH NO. ONLY / MINING CLAIM MONEY RECEIVED (455) CASES: AMC76467/\$2750.00	M, AINT 2005 - 22	- n/a -	2750.00
TOTAL:					\$2,750.00

PAYMENT INFORMATION					
1	AMOUNT:	\$2,375.00	POSTMARKED:	N/A	
	TYPE:	CHECK	RECEIVED:	08/31/2004	
	CHECK NO:	5515			
	NAME:	MARIN, XAVIER 2409 W ST CATHERINE AVE PHOENIX AZ 85041			
2	AMOUNT:	\$375.00	POSTMARKED:	N/A	
	TYPE:	CHECK	RECEIVED:	08/31/2004	
	CHECK NO:	3621			
	NAME:	MARIN, ALFONSO PO BOX 369 CLAYPOOL AZ 85532			

REMARKS

This receipt was generated by the automated BLM Collections and Billing System and is a paper representation of a portion of the official electronic record contained therein.

MAINTENANCE FEE PAYMENT

Mining Claim Maintenance Fee Payment of \$100 per claim or site is due on or before September 1, 20___, in lieu of assessment work for the upcoming assessment year beginning September 1 of the year noted above.

BUREAU OF LAND MANAGEMENT
ARIZONA STATE OFFICE
222 NORTH CENTRAL AVENUE
PHOENIX, AZ 85004
602-417-9200
www.az.blm.gov

FOR BLM USE ONLY	
NO. OF CLAIMS: <u>2</u>	X \$100 = \$ <u>200</u>
RECEIPT NO: _____	CHECK NO: <u>5326</u>
INIT: _____	<u>Wen -</u>

100⁰⁰
100

BLM SERIAL NUMBERS	NAME OF CLAIMS/SITES	COUNTY BOOK/DOCKET & PAGE OR FEE NUMBER
1. AMC <u>35447</u>	<u>Lost Bar Found # 3</u>	<u>Corrected to: 354447</u>
2. AMC <u>35448</u>	<u>Lost Bar Found # 5</u>	<u>Corrected to: 354448</u>
3. AMC _____	_____	_____
4. AMC _____	_____	_____
5. AMC _____	_____	_____
6. AMC _____	_____	_____
7. AMC _____	_____	_____
8. AMC _____	_____	_____
9. AMC _____	_____	_____
10. AMC _____	_____	_____

List additional claims on the reverse side of this form.

CHECK HERE IF THIS IS A CHANGE OF ADDRESS

CLAIMANT'S NAME: Xavier V. Marik

ADDRESS: 1607 W. Carter Rd

CITY: Px STATE: Az ZIP: 85041

PHONE: 602-739-1020

Signature: Xavier V. Marik

To record with the County, one claimant or an agent must sign.

TJS
9/25/03

ENTERED INTO COMPUTER

PHOENIX, ARIZONA
2003 AUG 29 P 2:58
BLM DATE STAMP
B.L.M. AZ STATE OFFICE
RECEIVED

TJS

- 11. AMC _____
- 12. AMC _____
- 13. AMC _____
- 14. AMC _____
- 15. AMC _____
- 16. AMC _____
- 17. AMC _____
- 18. AMC _____
- 19. AMC _____
- 20. AMC _____

43 CFR 3833.0-5(e) (August 30, 1994) requires that the names of all of the owners and their current addresses shall be identified on all instruments required to be recorded or filed by the regulation, 43 CFR Subpart 3833.

NAME: _____ ADDRESS: _____
 CITY: _____ STATE: _____ ZIP: _____ IS THIS A NEW ADDRESS ••

NAME: _____ ADDRESS: _____
 CITY: _____ STATE: _____ ZIP: _____ IS THIS A NEW ADDRESS ••

NAME: _____ ADDRESS: _____
 CITY: _____ STATE: _____ ZIP: _____ IS THIS A NEW ADDRESS ••

NAME: _____ ADDRESS: _____
 CITY: _____ STATE: _____ ZIP: _____ IS THIS A NEW ADDRESS ••

January 30, 2003

<p>FOR BLM USE ONLY</p> <p>DATE ENTERED INTO COMPUTER: _____</p> <p>INITIALS: _____ VERIFIED: _____</p>

United States Department of the Interior
Bureau of Land Management
 BUSINESS & SUPPORT SVCS DIV
 222 N CENTRAL AVE
 PHOENIX, AZ 85004 -2203
 Phone: (602) 417-9200

Receipt	
No:	742524

Transaction #: 772089
Date of Transaction: 08/29/2003

CUSTOMER:	XAVIER MARIN 1607 W CARTER RD PHOENIX, AZ 85041
------------------	---

LINE #	QTY	DESCRIPTION	REMARKS	UNIT PRICE	TOTAL
1	1.00	LOCATABLE MINERALS / MINING CLAIMS-NOT NEW-UNADJUD, ONE AUTH NO. ONLY / MINING CLAIM MONEY RECEIVED (455) CASES: AMC354447/\$200.00	MAINT 2004 (2)	- n/a -	200.00
TOTAL:					\$200.00

PAYMENT INFORMATION			
1	AMOUNT:	\$100.00	POSTMARKED: N/A
	TYPE:	CASH	RECEIVED: 08/29/2003
	NAME:	MARIN, XAVIER 1607 W CARTER RD PHOENIX AZ 85041	
2	AMOUNT:	\$100.00	POSTMARKED: N/A
	TYPE:	CHECK	RECEIVED: 08/29/2003
	CHECK NO:	5326	
	NAME:	MARIN, XAVIER 1607 W CARTER RD PHOENIX AZ 85041	

REMARKS

This receipt was generated by the automated BLM Collections and Billing System and is a paper representation of a portion of the official electronic record contained therein.

09/25/2003

Xavier V. Marin
1607 W. Carter Rd
Phoenix, AZ 85041

In reviewing your 2004 Maintenance Fee filing for receipt #7742524:
Lost Bar Found #3, the serial number should be AMC 354447.
Lost Bar Found #5, the serial number should be AMC 354448.

The corrected copy of your maintenance fee paper work and the corrected mining claim serial pages accompany this letter.

Please review the enclosed paperwork and the changes made. If any of these changes are not correct contact Tony Smith at 602-417-9355.

Tony Smith
LLE
AZ State Office
Bureau of Land Management

DEPARTMENT OF THE INTERIOR
BUREAU OF LAND MANAGEMENT
MINING CLAIMS
Customer Information - WITH Legal Description
ACTIVE CLAIMS

Run Date: 09/25/2003 12:21 PM

Admin State: AZ
 Geo State: AZ

MARIN XAVIER V
 1607 W CARTER RD
 PHOENIX, AZ 85041

INT-REL: CLAIMANT

CUSTOMER ID: 2116291

Serial No	Claim Name/Number	County	D	Claim Type	Last A Yr	Mc	Loc	Dt	Mr	Twn	Rng	Sec	Subdivisio
AMC354447	LOST BAR FOUND #3	GILA	A	LODE CLAIM	2003		09/09/2000		14	0040S	0150E	013	NE
		GILA	A	LODE CLAIM	2003		09/09/2000		14	0040S	0160E	018	NW
AMC354448	LOST BAR FOUND #5	GILA	A	LODE CLAIM	2003		09/09/2000		14	0040S	0150E	013	NE
		GILA	A	LODE CLAIM	2003		09/09/2000		14	0040S	0160E	018	NW

MAINTENANCE FEE PAYMENT

Mining Claim Maintenance Fee Payment of \$100 per claim or site is due on or before September 1, 20____, in lieu of assessment work for the upcoming assessment year beginning September 1 of the year noted above.

BUREAU OF LAND MANAGEMENT
 ARIZONA STATE OFFICE
 222 NORTH CENTRAL AVENUE
 PHOENIX, AZ 85004
 602-417-9200
 www.az.blm.gov

FOR BLM USE ONLY	
NO. OF CLAIMS: <u>1</u>	X \$100 = \$ <u>100</u>
RECEIPT NO.: _____	CHECK NO.: _____
INIT: <u>E</u>	

BLM SERIAL NUMBERS	NAME OF CLAIMS/SITES	COUNTY BOOK/DOCKET & PAGE OR FEE NUMBER
1. AMC <u>354448</u>	<u>Last Bar Found #5</u>	
2. AMC _____	_____	_____
3. AMC _____	_____	_____
4. AMC _____	_____	_____
5. AMC _____	_____	_____
6. AMC _____	_____	_____
7. AMC _____	_____	_____
8. AMC _____	_____	_____
9. AMC _____	_____	_____
10. AMC _____	_____	_____

List additional claims on the reverse side of this form.

CHECK HERE IF THIS IS A CHANGE OF ADDRESS

CLAIMANT'S NAME: Anthony E. Medrano
 ADDRESS: Box 9548
 CITY: Chandler STATE: AZ ZIP: 85227
 PHONE: 480-988-9063

Signature: Nancy Mami
 To record with the County, one claimant or an agent must sign.

BLM DATE STAMP

SEP 1 2007

BLM OFFICE

NAME: Timothy J Garcia ADDRESS: E Cactus Wren
CITY: Apache Junction STATE: AZ ZIP: 85219 IS THIS A NEW ADDRESS

NAME: Lillian J Garcia ADDRESS: E Cactus Wren
CITY: Apache Junction STATE: AZ ZIP: 85219 IS THIS A NEW ADDRESS

NAME: Rosie D Medrano ADDRESS: Box 9548
CITY: Chandler Hts STATE: AZ ZIP: 85227 IS THIS A NEW ADDRESS

NAME: _____ ADDRESS: _____
CITY: _____ STATE: _____ ZIP: _____ IS THIS A NEW ADDRESS

NAME: _____ ADDRESS: _____
CITY: _____ STATE: _____ ZIP: _____ IS THIS A NEW ADDRESS

NAME: _____ ADDRESS: _____
CITY: _____ STATE: _____ ZIP: _____ IS THIS A NEW ADDRESS

NAME: _____ ADDRESS: _____
CITY: _____ STATE: _____ ZIP: _____ IS THIS A NEW ADDRESS

NAME: _____ ADDRESS: _____
CITY: _____ STATE: _____ ZIP: _____ IS THIS A NEW ADDRESS

FOR BLM USE ONLY	
DATE ENTERED INTO COMPUTER:	_____
INITIALS:	_____ VERIFIED: _____

RECEIVED
2002 AUG 30 P 1:24
BLM OFFICE
August 28, 2002
PUEBLO, ARIZONA

MAINTENANCE FEE PAYMENT

Mining Claim Maintenance Fee Payment of \$100 per claim or site is due on or before September 1, 20____, in lieu of assessment work for the upcoming assessment year beginning September 1 of the year noted above.

BUREAU OF LAND MANAGEMENT
 ARIZONA STATE OFFICE
 222 NORTH CENTRAL AVENUE
 PHOENIX, AZ 85004
 602-417-9200
 www.az.blm.gov

FOR BLM USE ONLY	
NO. OF CLAIMS: <u>1</u>	X \$100 = \$ <u>100</u>
RECEIPT NO.: _____	CHECK NO.: <u>CEP</u>
INIT: _____	

BLM SERIAL NUMBERS	NAME OF CLAIMS/SITES	COUNTY BOOK/DOCKET & PAGE OR FEE NUMBER
1. AMC <u>354447</u>	<u>Last Bar Found #3</u>	_____
2. AMC _____	_____	_____
3. AMC _____	_____	_____
4. AMC _____	_____	_____
5. AMC _____	_____	_____
6. AMC _____	_____	_____
7. AMC _____	_____	_____
8. AMC _____	_____	_____
9. AMC _____	_____	_____
10. AMC _____	_____	_____

List additional claims on the reverse side of this form.

CHECK HERE IF THIS IS A CHANGE OF ADDRESS

CLAIMANT'S NAME: John Madrid
 ADDRESS: 8028 E Ensenada
 CITY: Mesa STATE: AZ ZIP: 85207
 PHONE: 480-380-1626

Signature: [Handwritten Signature]
 To record with the County, one claimant or an agent must sign.

BLM DATE STAMP
 OFFICE
 2007 AUG 30 P 1:24
 ARIZONA

9/11/07 JK
ENTERED INTO COMPUTER

NAME: Xavier Marin ADDRESS: 1607 W. Carter Rd
CITY: Px STATE: Az ZIP: 85041 IS THIS A NEW ADDRESS

NAME: _____ ADDRESS: _____
CITY: _____ STATE: _____ ZIP: _____ IS THIS A NEW ADDRESS

NAME: _____ ADDRESS: _____
CITY: _____ STATE: _____ ZIP: _____ IS THIS A NEW ADDRESS

NAME: _____ ADDRESS: _____
CITY: _____ STATE: _____ ZIP: _____ IS THIS A NEW ADDRESS

NAME: _____ ADDRESS: _____
CITY: _____ STATE: _____ ZIP: _____ IS THIS A NEW ADDRESS

NAME: _____ ADDRESS: _____
CITY: _____ STATE: _____ ZIP: _____ IS THIS A NEW ADDRESS

NAME: _____ ADDRESS: _____
CITY: _____ STATE: _____ ZIP: _____ IS THIS A NEW ADDRESS

NAME: _____ ADDRESS: _____
CITY: _____ STATE: _____ ZIP: _____ IS THIS A NEW ADDRESS

RECEIVED
STATE OFFICE
2007 AUG 30 P 1:24
BLM ARIZONA

August 28, 2002

FOR BLM USE ONLY	
DATE ENTERED INTO COMPUTER:	_____
INITIALS:	_____
VERIFIED:	_____

United States Department of the Interior
Bureau of Land Management
 BUSINESS & SUPPORT SVCS DIV
 222 N CENTRAL AVE
 PHOENIX, AZ 85004 -2203
 Phone: (602) 417-9200

Receipt	
No:	553131

Transaction #: 577868
Date of Transaction: 08/30/2002
CUSTOMER: XAVIER MARIN 1607 W CARTER RD PHOENIX,AZ 85041

LINE #	QTY	DESCRIPTION	REMARKS	UNIT PRICE	TOTAL
1	1.00	LOCATABLE MINERALS / MINING CLAIMS-NOT NEW-UNADJUD,ONE AUTH NO. ONLY / MINING CLAIM MONEY RECEIVED (455) CASES: AMC354447/\$200.00	MAINT 2003 (2)	- n/a -	200.00
2	1.00	IAC PRODUCTS / COPIES / APERTURE CARD/FICHE (MTP'S, PLATS, NOTES, ETC.) / PAPER COPIES (ANY SIZE) \$1.10/P		1.10	1.10
TOTAL:					\$201.10

PAYMENT INFORMATION			
1	AMOUNT:	\$201.10	POSTMARKED: N/A
	TYPE:	CHECK	RECEIVED: 08/30/2002
	CHECK NO:	5194	
	NAME:	MARIN, XAVIER 1607 W CARTER RD PHOENIX AZ 85041	

REMARKS

This receipt was generated by the automated BLM Collections and Billing System and is a paper representation of a portion of the official electronic record contained therein.

United States Department of the Interior
Bureau of Land Management
 BUSINESS & SUPPORT SVCS DIV
 222 N CENTRAL AVE
 PHOENIX, AZ 85004 -2203
 Phone: (602) 417-9200

Receipt	
No:	553528

Transaction #: 578260
Date of Transaction: 08/30/2002
CUSTOMER: XAVIER MARIN 1607 W CARTER RD PHOENIX,AZ 85041

LINE #	QTY	DESCRIPTION	REMARKS	UNIT PRICE	TOTAL
1	1.00	LOCATABLE MINERALS / MINING CLAIMS-NOT NEW-UNADJUD,ONE AUTH NO. ONLY / MINING CLAIM MONEY RECEIVED (455) CASES: AMC354447/\$200.00	MAINT 2003 (2)	- n/a -	200.00
2	1.00	IAC PRODUCTS / COPIES / APERTURE CARD/FICHE (MTP'S, PLATS, NOTES, ETC.) / PAPER COPIES (ANY SIZE) \$1.10/P		1.10	1.10
3	1.00	IAC PRODUCTS / SERVICE/ADMIN CHARGES / MAILING COSTS / POSTAGE		- n/a -	0.20
TOTAL:					\$201.30

PAYMENT INFORMATION			
1	AMOUNT:	\$201.30	POSTMARKED: N/A
	TYPE:	CHECK	RECEIVED: 08/30/2002
	CHECK NO:	5194	
	NAME:	MARIN, XAVIER 1607 W CARTER RD PHOENIX AZ 85041	

REMARKS

8/30/02 RECEIPT CORRECTION: SEE DOLLAR AMOUNT

This receipt was generated by the automated BLM Collections and Billing System and is a paper representation of a portion of the official electronic record contained therein.

**United States Department of the Interior
Bureau of Land Management**
BUSINESS & SUPPORT SVCS DIV
222 N CENTRAL AVE
PHOENIX, AZ 85004 -2203
Phone: (602) 417-9200

Receipt	
No:	370672

Transaction #: 389372					
Date of Transaction: 08/31/2001					
CUSTOMER:		XAVIER MARIN 1607 W CARTER RD PHOENIX, AZ 85041			
LINE #	QTY	COMMODITY / SUBJECT / ACTION / PRODUCT	REMARKS	UNIT PRICE	TOTAL
1	1.00	LOCATABLE MINERALS / MINING CLAIMS-NOT NEW-UNADJUD, ONE AUTH NO. ONLY / MINING CLAIM MONEY RECEIVED (455)	MAINT 2002 (2)	- n/a -	\$200.00
TOTAL:					\$200.00

PAYMENT INFORMATION			
1	AMOUNT:	\$200.00	POSTMARKED: N/A
	TYPE:	CHECK	RECEIVED: 08/31/2001
	CHECK NO:	5029	
	NAME:	MARIN, XAVIER 1607 W CARTER RD PHOENIX AZ 85041	

REMARKS
PHONE: SEE DOC

CASE SERIAL NUMBER INFORMATION		
TRNS #	LINE #	CASES
389372	1	AMC354447/\$200.00

This receipt was generated by the automated BLM Collections and Billings System and is a paper representation of a portion of the official electronic record contained therein.

NOTICE!!

These documents have been scanned!

Do not place un-scanned documents beneath this notice!

Do not remove this notice from this file!

GPO Jacket No. 560-102
Print Order 61540
Rise Business Services, LLC
Job=AZ15 7/2/2019



Box Number= AZ15137



Claim Begin-End: AMC354447-AMC354448

5 Miscellaneous

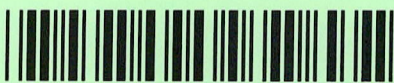

AZ15137-7

AMC353844-AMC355008

AMC 354447

AMC 354448

LOST BAR Found #5

I am Requesting An Address change

to

UPDATED ADDRESS
ENTERED INTO COMPUTER

APR 15 2008 PR

170 Hunter Drive
Globe AZ. 85501

RECEIVED
B.L.M. AZ STATE OFFICE
2008 APR 11 P 1:04
PHOENIX, ARIZONA

HANKS

TIM GARCIA

[Signature]

4-11-08

4-11-08 SA

**DEPARTMENT OF THE INTERIOR
BUREAU OF LAND MANAGEMENT
MINING CLAIMS
(LIVE) Serial Register Page**

RunDate/Time: 04/11/08 12:54 PM

Page 1 of 2

01 05-10-1872;017STAT0091;30USC26,28,34
Case Type 384101: LODE CLAIM
Claim Name: LOST BAR FOUND #5
Commodity :
Case Disposition: ACTIVE

**Serial Number
AMC354448**

*BLM'S
ERROR*
*ERRDR ON ADDRESS Please change to
to show Address to
Show 4974 E. Cactus WREN*

Name & Address	Int Rel	% Interest
GARCIA LILLIAN J E CACTUS WREN	APACHE JUNCTION, AZ 85219 CLAIMANT	0.0000000
GARCIA TIMOTHY J E CACTUS WREN	APACHE JUNCTION, AZ 85219 CLAIMANT	0.0000000
MARIN XAVIER V 2409 W ST CATHERINE AVE	PHOENIX, AZ 85041 CLAIMANT	0.0000000
MEDRANO ANTHONY E BOX 9548	CHANDLER HTS, AZ 85227 CLAIMANT	0.0000000
MEDRANO ROSIE D BOX 9548	CHANDLER HTS, AZ 85227 CLAIMANT	0.0000000

Mer Twp	Rng	Sec	Quadrant	District/Resource	County
14	0040S	0150E	013 NE	TUCSON FIELD OFFICE	GILA
14	0040S	0160E	018 NW	TUCSON FIELD OFFICE	GILA

Act Date	Code	Action	Action Remarks	Receipt Number
09/09/2000	403	LOCATION DATE		
11/06/2000	395	RECORDATION NOTICE RECD		
08/31/2007	582	MAINTENANCE FEE/\$125	2008	1559480
09/01/2006	582	MAINTENANCE FEE/\$125	2007	1357084
08/31/2005	582	MAINTENANCE FEE/\$125	2006	1142629
08/31/2004	582	MAINTENANCE FEE/\$125	2005	942844
08/29/2003	482	MAINTENANCE FEE/\$100	2004	742524
08/30/2002	482	MAINTENANCE FEE/\$100	2003	553131
08/31/2001	482	MAINTENANCE FEE/\$100	2002	370672
11/06/2000	484	LOCATION YEAR / MAINTENANCE FEE	2001	216124
11/07/2000	669	LAND STATUS CHECKED		
11/06/2000	501	ACCT ADV IN LEAD FILE	AMC354447;	
09/15/2000	404	COUNTY RECORDATION	200012635	

RECEIVED
 B.L.M. AZ STATE OFFICE
 2008 APR 11 P 1:19
 PHOENIX, ARIZONA

Line Nr Remarks

**DEPARTMENT OF THE INTERIOR
BUREAU OF LAND MANAGEMENT
MINING CLAIMS
(LIVE) Serial Register Page**

RunDate/Time: 04/15/08 10:30 AM

Page 1 of 2

01 05-10-1872;017STAT0091;30USC26,28,34
Case Type 384101: LODE CLAIM
Claim Name: LOST BAR FOUND #5
Commodity :
Case Disposition: ACTIVE

**Serial Number
AMC354448**

Name & Address	Int Rel	% Interest
GARCIA LILLIAN J 170 HUNTER DR GLOBE, AZ 85501	CLAIMANT	0.000000
GARCIA TIMOTHY J 170 HUNTER DR GLOBE, AZ 85501	CLAIMANT	0.000000
MARIN XAVIER V 2409 W ST CATHERINE AVE PHOENIX, AZ 85041	CLAIMANT	0.000000
MEDRANO ANTHONY E BOX 9548 CHANDLER HTS, AZ 85227	CLAIMANT	0.000000
MEDRANO ROSIE D BOX 9548 CHANDLER HTS, AZ 85227	CLAIMANT	0.000000

Mer Twp	Rng	Sec	Quadrant	District/Resource	County
14	0040S	0150E	013 NE	TUCSON FIELD OFFICE	GILA
14	0040S	0160E	018 NW	TUCSON FIELD OFFICE	GILA

Act Date	Code	Action	Action Remarks	Receipt Number
09/09/2000	403	LOCATION DATE		
11/06/2000	395	RECORDATION NOTICE RECD		
08/31/2007	582	MAINTENANCE FEE/\$125	2008	1559480
09/01/2006	582	MAINTENANCE FEE/\$125	2007	1357084
08/31/2005	582	MAINTENANCE FEE/\$125	2006	1142629
08/31/2004	582	MAINTENANCE FEE/\$125	2005	942844
08/29/2003	482	MAINTENANCE FEE/\$100	2004	742524
08/30/2002	482	MAINTENANCE FEE/\$100	2003	553131
08/31/2001	482	MAINTENANCE FEE/\$100	2002	370672
11/06/2000	484	LOCATION YEAR / MAINTENANCE FEE	2001	216124
11/07/2000	669	LAND STATUS CHECKED		
11/06/2000	501	ACCT ADV IN LEAD FILE	AMC354447;	
09/15/2000	404	COUNTY RECORDATION	200012635	

Line Nr Remarks

**NO WARRANTY IS MADE BY BLM
FOR USE OF THE DATA FOR
PURPOSES NOT INTENDED BY BLM**

DEPARTMENT OF THE INTERIOR
BUREAU OF LAND MANAGEMENT

MINING CLAIMS
(LIVE) Serial Register Page

RunDate/Time: 04/15/08 10:30 AM

Page 2 of 2

**NO WARRANTY IS MADE BY BLM
FOR USE OF THE DATA FOR
PURPOSES NOT INTENDED BY BLM**

NOTICE!!

These documents have been scanned!

Do not place un-scanned documents beneath this notice!

Do not remove this notice from this file!

GPO Jacket No. 560-102
Print Order 61540
Rise Business Services, LLC
Job=AZ15 7/2/2019



Box Number= AZ15137



Claim Begin-End: AMC354447-AMC354448

6 Location Notices-Amendments and Supporting Documents



AZ15137-7

AMC353844-AMC355008

DEPARTMENT OF THE INTERIOR

BUREAU OF LAND MANAGEMENT

MINING CLAIMS

(LIVE) Serial Register Page

RunDate/Time: 11/15/00 07:19 AM

01 05-10-1872;017STAT0091;30USC26,28,34

Case Type 384101: LODE CLAIM

Claim Name: LOST BAR FOUND #5

Commodity :

Case Disposition: ACTIVE

Serial Number
AMC354448

Name & Address			Int Rel	% Interest
GARCIA LILLIAN	E CACTUS WREN	APACHE JUNCTION, AZ 85219	CLAIMANT	0.0000000
GARCIA TIMOTHY J	E CACTUS WREN	APACHE JUNCTION, AZ 85219	CLAIMANT	0.0000000
MARIN XAVIER V	1607 W CARTER RD	PHOENIX, AZ 85041	CLAIMANT	0.0000000
MEDRANO ANTHONY E	BOX 9548	CHANDLER HTS, AZ 85227	CLAIMANT	0.0000000
MEDRANO ROSIE D	BOX 9548	CHANDLER HTS, AZ 85227	CLAIMANT	0.0000000

Mer Twp	Rng	Sec	Quadrant	District/Resource	County
14	0040S	0150E	013 NE	TUCSON FIELD OFFICE	GILA
14	0040S	0160E	018 NW	TUCSON FIELD OFFICE	GILA

Act Date	Code	Action	Action Remarks	Receipt Number
09/09/2000	403	LOCATION DATE		
11/06/2000	395	RECORDATION NOTICE RECD		
11/06/2000	484	LOCATION YEAR/MAINTENANCE FEE	2001	216124
11/07/2000	669	LAND STATUS CHECKED		
11/06/2000	501	ACCT ADV IN LEAD FILE	AMC354447;	
09/15/2000	404	COUNTY RECORDATION	200012635	

Line Nr Remarks

MINING CLAIM STATUS REPORT

Status Checked By: JR Miles
 MTP Checked By: JR Miles
 GEO Checked By: JR Miles
 Preadjudication By: Malya
 Final Adjudication By: _____ 11-7-00

LEAD SERIAL NO. AMC 35447 THROUGH AMC 35448 11-15-00

<u>2</u>	LODE	2 @ \$25 = \$	<u>50.00</u>	Location Fee
_____	PLACER	2 @ \$10 = \$	<u>20.00</u>	Service Fee--curable defect
_____	MILL SITE	2 @ \$100 = \$	<u>200.00</u>	Claim Maintenance Fee
_____	TUNNEL SITE	\$	<u>2.70</u>	TOTAL FEES
_____	ASSOCIATION	\$	<u>65</u>	Copy Fees
_____	PLACER	\$		Overage <input type="checkbox"/> Shortage <input type="checkbox"/>
		\$		TOTAL RECEIVED

JR Miles
11/9/01

OVER-THE-COUNTER: MAIL: Timely Filed: YES NO

LEGAL DESCRIPTION:

T <u>4S</u>	R <u>15E</u>	S <u>13</u>	T _____	R _____	S _____
T <u>4S</u>	R <u>16E</u>	S <u>14</u>	T _____	R _____	S _____
T 4S	R _____	S _____	T _____	R _____	S _____
T 4S	R _____	S _____	T _____	R _____	S _____

GENERAL JURISDICTION: BLM or NATIONAL FOREST _____
 Name _____

SPLIT ESTATE LAND: SX PX SRHE OTHER N/A
 Specify _____

WILDERNESS AREA (WA): N/A
 Specify _____

CLAIMS SUBJECT TO PL 359: YES NO

PROPER NOTICE FILED IF LOCATING ON SRHE: YES NO

COMMENTS: _____

STATUS: PARTIALLY VOID VOID

PRIVATE MINERALS WITHDRAWN OTHER

COMMENTS: _____

County Recordation Information:

Xavier Marin
1607 W. Carter Rd
Px Az. 85041



NOTICE OF MINING CLAIM LOCATION

RECEIVED
B.L.M. AZ STATE OFFICE
2000 NOV -6 A 11:32
PHOENIX, ARIZONA

1. TYPE OF NOTICE: Location Amendment Relocation
2. TYPE OF CLAIM OR SITE: Placer Lode Millsite Tunnelsite
3. The name, address and telephone number of the name(s) to be considered owner(s)
PLEASE PRINT (show additional owners on attached sheet)
Name: John Madrid
Address: 8028 East Ensenada
City/State/Zip Code: Mesa, AZ 85207
Telephone Number (include area code): 602-380-1626
4. The name of the claim: Last Bar Found #3
5. The date of location is: Sept 9, 2000
6. The claim is 1500 feet long and 600 feet wide. The distance from the location monument to each end of the claim is 80 feet in a East direction and 1420 feet in a West direction.
7. The SE corner of the claim is 1200 ft
from a survey monument or permanent natural object described as North East Corner of Last Bar # 14
8. The general course of the claim is from the North East to the South West
9. The location of the claim is in Section(s) 13, 18, Quarter Section(s) NW of 18 E NE of 13, Township(s) 4, S, Range(s) 15, E E 16, E, Gila and Salt River Meridian, Gila County, State of Arizona.
10. Is the claim filed under Public Law 359? yes no
11. Monument types are Stone Mound

ANC 354449

Date Sept 9, 2000 Signature Xavier Marin Locator Agent Only

MAP OF MINING CLAIM LOCATION

- The name of the claim is Lost Bar Found #3
- The South East corner of the claim is 1200 feet in a NE direction to a survey monument or permanent object as described as of the NE Corner monument of Lost Bar #14
- The type of location monument is Stone Mound
- The bearing and distance between the corners of the claim are beginning at the North East corner of the claim, 600 feet in a Southerly direction to the SE corner, then 1500 feet in a Westerly direction to the SW corner, then 600 feet in a Northerly direction to the NW corner, then 1500 feet in a Easterly direction to the point of beginning.
- Please indicate the distance and bearings between claim corners and a recognized survey monument or landmark. Indicate the distance from the location monument to each end of the claim.

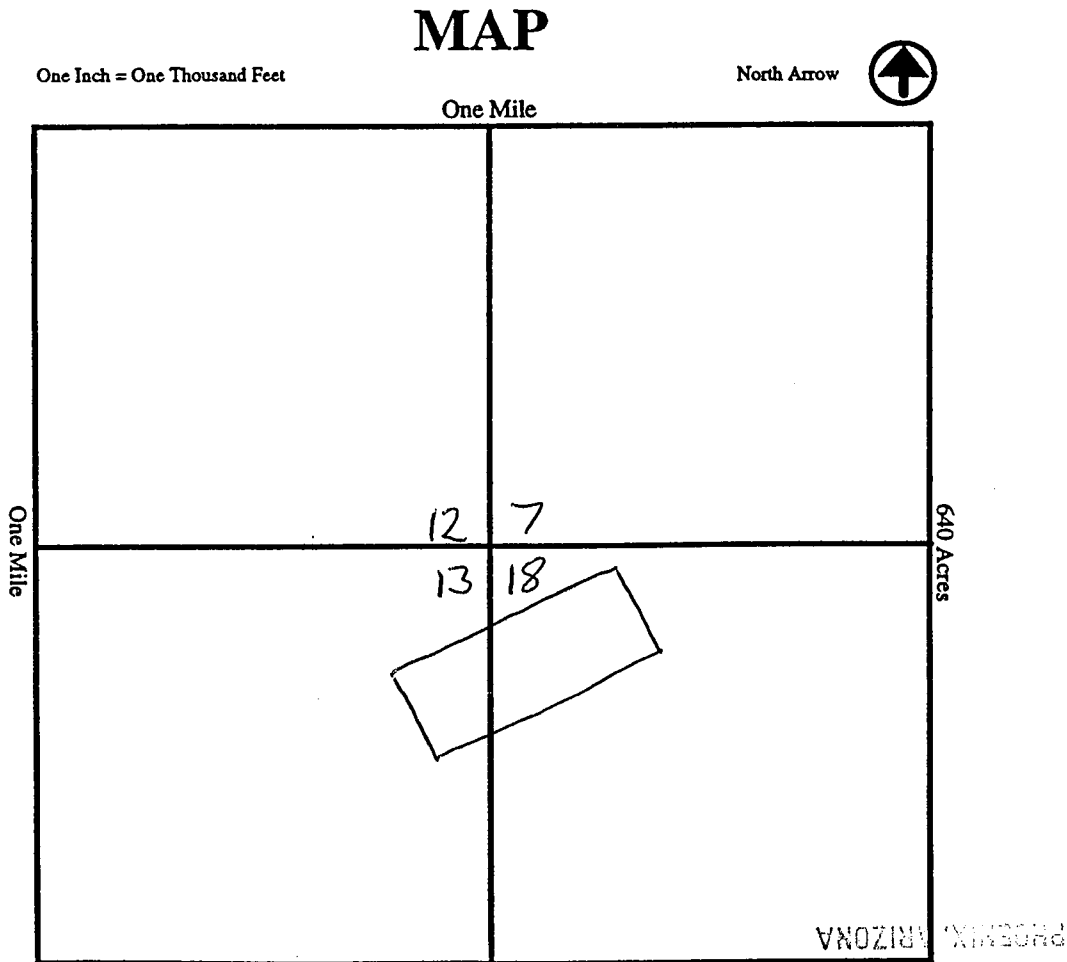

Section 13, 18, Quarter Section NE of 13 & NW of 18, Range 15, E & 16 E,
 Township 4, S, G&SR Meridian, Gila County, Arizona

Date Sept 9, 2000

Signature Javier Marin

County Recordation Information:

Xavier Marin
1607 W. Carter Rd
Px AZ. 85041



NOTICE OF MINING CLAIM LOCATION

1. TYPE OF NOTICE: Location Amendment Relocation
2. TYPE OF CLAIM OR SITE: Placer Lode Millsite Tunnelsite
3. The name, address and telephone number of the name(s) to be considered owner(s)
PLEASE PRINT (show additional owners on attached sheet)
Name: John Madrid
Address: 8028 East Ensenada
City/State/Zip Code: Mesa, AZ 85207
Telephone Number (include area code): 602-380-1626
4. The name of the claim: Last Bar Found #3
5. The date of location is: Sept 9, 2000
6. The claim is 1500 feet long and 600 feet wide. The distance from the location monument to each end of the claim is 80 feet in a East direction and 1420 feet in a West direction.
7. The SE corner of the claim is 1200 ft
from a survey monument or permanent natural object described as North East Corner of Last Bar # 14
8. The general course of the claim is from the North East to the South West
9. The location of the claim is in Section(s) 13, 18, Quarter Section(s) NW of 18 E NE of 13, Township(s) 4, S, Range(s) 15, E & 16, E, Gila and Salt River Meridian, Gila County, State of Arizona.
10. Is the claim filed under Public Law 359? yes no
11. Monument types are Stone Mound

RECEIVED
 B.L.M. AZ STATE OFFICE
 2000 NOV -6 A 11:32
 PHOENIX, ARIZONA
 RECEIVED
 B.L.M. AZ STATE OFFICE
 2000 AUG 31 A 11:20
 PHOENIX, ARIZONA

AMC 354449

Date Sept 9, 2000 Signature Xavier Marin Locator Agent Only

MAP OF MINING CLAIM LOCATION

- The name of the claim is Lost Bar Found #3
- The South East corner of the claim is 1200 feet in a NE direction to a survey monument or permanent object as described as of the NE Corner monument of Lost Bar # 14
- The type of location monument is Stone Mound
- The bearing and distance between the corners of the claim are beginning at the North East corner of the claim, 600 feet in a Southerly direction to the SE corner, then 1500 feet in a Westerly direction to the SW corner, then 600 feet in a Northerly direction to the NW corner, then 1500 feet in a Easterly direction to the point of beginning.
- Please indicate the distance and bearings between claim corners and a recognized survey monument or landmark. Indicate the distance from the location monument to each end of the claim.

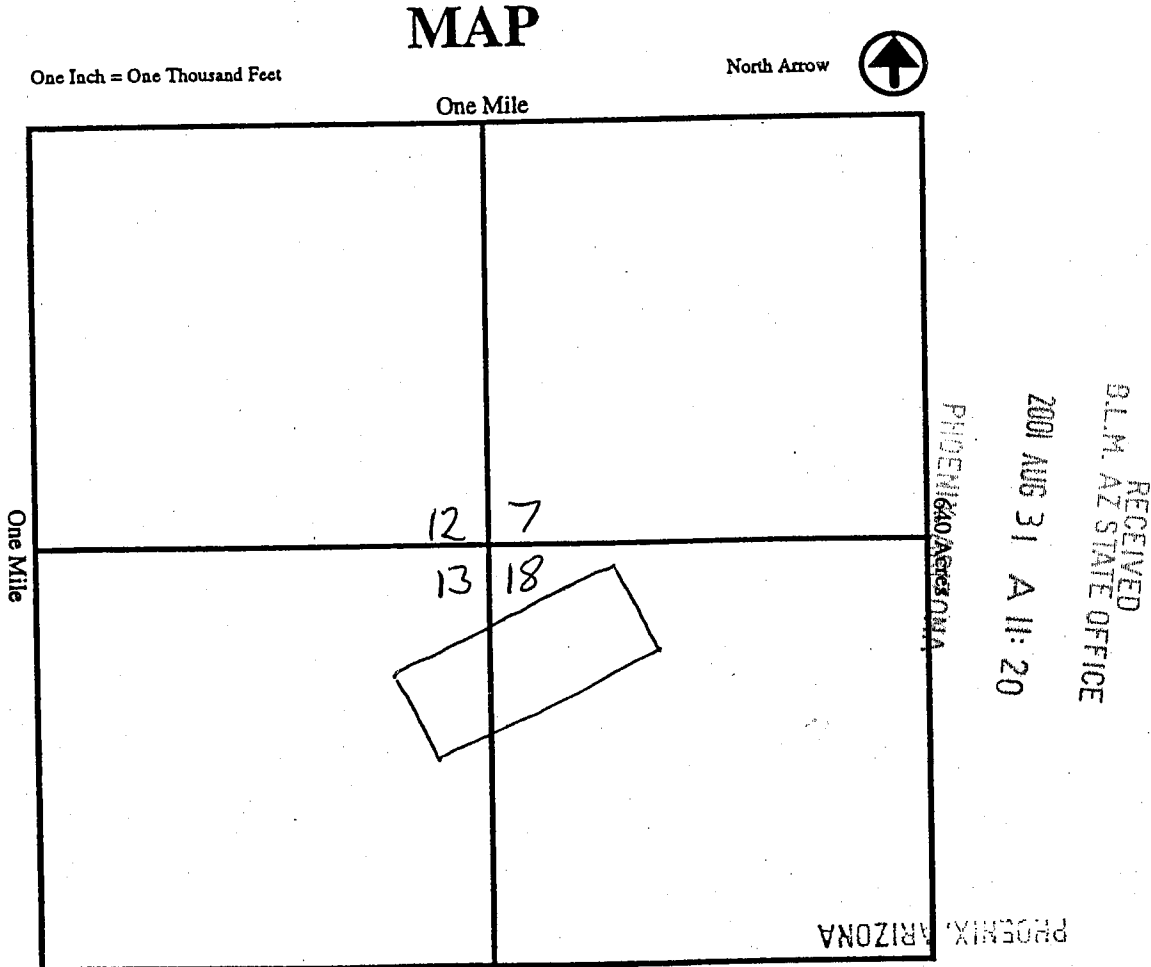

Section 13, 18, Quarter Section NE of 13 & NW of 18, Range 15 E & 16 E,
 Township 4, S, G&SR Meridian, Gila County, Arizona

Date Sept 9, 2000 Signature Xavier Marin

County Recordation Information:

Xavier Marin
1607 W. Carter Rd
Px AZ 85041



NOTICE OF MINING CLAIM LOCATION

- 1. TYPE OF NOTICE: Location Amendment Relocation
- 2. TYPE OF CLAIM OR SITE: Placer Lode Millsite Tunnelsite
- 3. The name, address and telephone number of the name(s) to be considered owner(s) is:
PLEASE PRINT (show additional owners on attached sheet)

Name: Anthony E Medrano
 Address: P.O. Box 9548
 City/State/Zip Code: Chandler Hight AZ 85227
 Telephone Number (include area code): 480-988-9063

- 4. The name of the claim: Lost Bar Found #5
- 5. The date of location is: Sept 9, 2000
- 6. The claim is 1500 feet long and 600 feet wide. The distance from the location monument to each end of the claim is 80 feet in a East direction and 1420 feet in a West direction.

- 7. The SE corner of the claim is 1800 ft from a survey monument or permanent natural object described as North East Corner of Lost Bar # 14

- 8. The general course of the claim is from the North East to the South West.

- 9. The location of the claim is in Section(s) 13, 18, Quarter Section(s) NW of 18 E NE of 13, Township(s) 4, S, Range(s) 15 E & 16 E, Gila and Salt River Meridian, Gila County, State of Arizona.

- 10. Is the claim filed under Public Law 359? yes no

- 11. Monument types are Stone Mound

Date Sept 9, 2000 Signature Xavier V. Marin Locator Agent Only

RECEIVED
 B.L.M. AZ STATE OFFICE
 PHOENIX, ARIZONA
 2001 AUG 31 A 11:29

RECEIVED
 B.L.M. AZ STATE OFFICE
 PHOENIX, ARIZONA
 2000 NOV -6 A 11:29

PHOENIX, ARIZONA
 2001 AUG 31 4 44 48

MAP OF MINING CLAIM LOCATION

- The name of the claim is Lost Bar Found # 5
- The South East corner of the claim is 1800 feet in a North East direction to a survey monument or permanent object as described as of the North East Corner Monument of Lost Bar # 14
- The type of location monument is Stone Mound
- The bearing and distance between the corners of the claim are beginning at the North East corner of the claim, 600 feet in a Southerly direction to the South East corner, then 1500 feet in a Westerly direction to the South West corner, then 600 feet in a Northerly direction to the North West corner, then 1500 feet in a Easterly direction to the point of beginning.
- Please indicate the distance and bearings between claim corners and a recognized survey monument or landmark. Indicate the distance from the location monument to each end of the claim.

MAP

One Inch = One Thousand Feet

North Arrow



One Mile

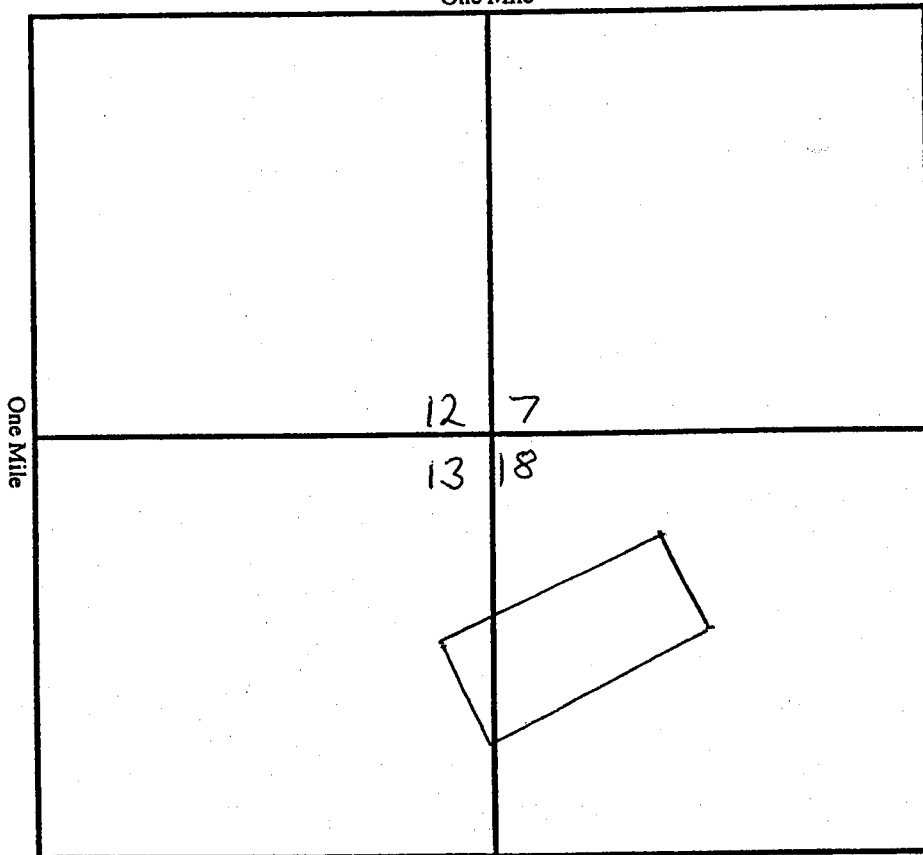

RECEIVED
 BLM, AZ STATE OFFICE
 2001 AUG 31 A 11:00

Section 13, 18, Quarter Section NE of 13 & NW of 18, Range 15, E & 16, E,
 Township 4, S, G&SR Meridian, Gila County, Arizona.

Date Sept 9, 2000 Signature Laura V. Mann

CLAIM NAME Lost Bar Found #5

Additional Owners:

Name: Timothy Junior Garcia

Address: 4974 East Cactus Wren

City/State/Zip Code: AJ AZ 85219

Telephone Number (area code): 480-288-8341

Name: Rosie D. Medrano

Address: P.O. Box 9548

City/State/Zip Code: Chandler Hights AZ 85227

Telephone Number (area code): 480-988-9063

Name: Lillian Johanna Garcia

Address: 4974 East Cactus Wren

City/State/Zip Code: AJ AZ 85219

Telephone Number (area code): 480-288-8341

Name: _____

Address: _____

City/State/Zip Code: _____

Telephone Number (area code): _____

Name: _____

Address: _____

City/State/Zip Code: _____

Telephone Number (area code): _____

Name: _____

Address: _____

City/State/Zip Code: _____

Telephone Number (area code): _____

Name: _____

Address: _____

City/State/Zip Code: _____

Telephone Number (area code): _____

2000 NOV -6 A 11:29

RECEIVED
BLM STATE OFFICE

AMC 354448

County Recordation Information:

Xavier Marin
1607 W. Carter Rd
Px Az 85041



NOTICE OF MINING CLAIM LOCATION

1. TYPE OF NOTICE: Location Amendment Relocation
2. TYPE OF CLAIM OR SITE: Placer Lode Millsite Tunnelsite
3. The name, address and telephone number of the name(s) to be considered owner(s) is:
PLEASE PRINT (show additional owners on attached sheet)
Name: Anthony E Medrano
Address: P.O. Box 9548
City/State/Zip Code: Chandler High AZ 85227
Telephone Number (include area code): 480-988-9063
4. The name of the claim: Lost Bar Found #5
5. The date of location is: Sept 9, 2000
6. The claim is 1500 feet long and 600 feet wide. The distance from the location monument to each end of the claim is 80 feet in a East direction and 1420 feet in a West direction.
7. The SE corner of the claim is 1800 ft
from a survey monument or permanent natural object described as North East Corner of Lost Bar # 14
8. The general course of the claim is from the North East to the South West.
9. The location of the claim is in Section(s) 13, 18, Quarter Section(s) NW of 18 & NE of 13, Township(s) 4, S, Range(s) 15 E & 16 E, Gila and Salt River Meridian, Gila County, State of Arizona.
10. Is the claim filed under Public Law 359? yes no
11. Monument types are Stone Mound

RECEIVED
BLM AZ STATE OFFICE

RECEIVED
TUCSON, ARIZONA

2000 NOV - 9 - 11:29

Date Sept 9, 2000 Signature Xavier V. Marin Locator Agent Only

ANG 354448

MAP OF MINING CLAIM LOCATION

1. The name of the claim is Lost Bar Found # 5
2. The South East corner of the claim is 1800 feet in a North East direction to a survey monument or permanent object as described as of the North East Corner Monument of Lost Bar # 14
3. The type of location monument is Stone Mound
4. The bearing and distance between the corners of the claim are beginning at the North East corner of the claim, 600 feet in a Southerly direction to the South East corner, then 1500 feet in a Westerly direction to the South West corner, then 600 feet in a Northerly direction to the North West corner, then 1500 feet in a Easterly direction to the point of beginning.
5. Please indicate the distance and bearings between claim corners and a recognized survey monument or landmark. Indicate the distance from the location monument to each end of the claim.

MAP

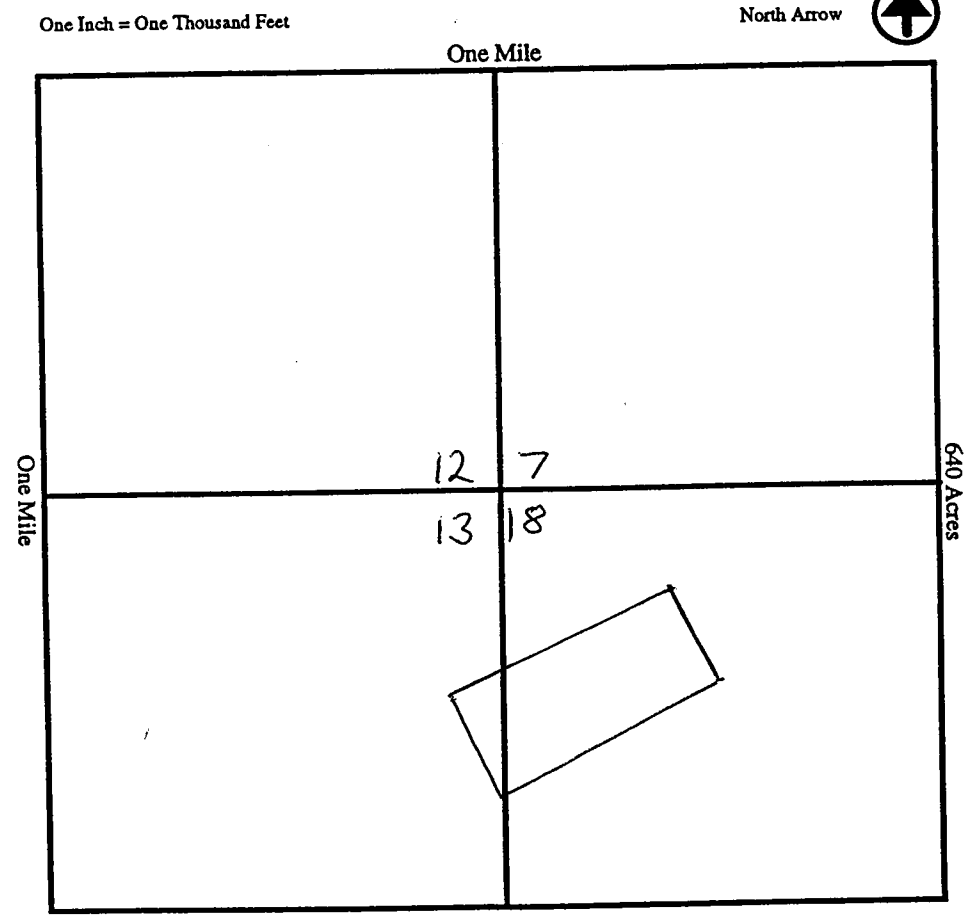

Section 13, 18, Quarter Section NE of 13 & NW of 18, Range 15, E & 16, E.
 Township 4, S, G&SR Meridian, Gila County, Arizona.

Date Sept 9, 2000 Signature Xavier Marin

CLAIM NAME Lost Hat Found #5

Additional Owners:

Name: Timothy Junior Garcia
Address: 4974 East Cactus Wren
City/State/Zip Code: AJ AZ 85219
Telephone Number (area code): 480-288-8341

Name: Rosie D. Medrano
Address: P.O. Box 9548
City/State/Zip Code: Chandler Hights AZ 85227
Telephone Number (area code): 480-988-9063

Name: Lillian Johanna Garcia
Address: 4974 East Cactus Wren
City/State/Zip Code: AJ AZ 85219
Telephone Number (area code): 480-288-8341

Name: _____
Address: _____
City/State/Zip Code: _____
Telephone Number (area code): _____

Name: _____
Address: _____
City/State/Zip Code: _____
Telephone Number (area code): _____

Name: _____
Address: _____
City/State/Zip Code: _____
Telephone Number (area code): _____

Name: _____
Address: _____
City/State/Zip Code: _____
Telephone Number (area code): _____

RECEIVED
B.L.M. AZ STATE OFFICE
2000 AUG 31 A 11:20
PHOENIX, ARIZONA

RECEIVED
B.L.M. AZ STATE OFFICE
2000 NOV -6 A 11:29

ANG 354448

United States Department of the Interior
BUREAU OF LAND MANAGEMENT
ARIZONA STATE OFFICE
222 North Central Avenue
Phoenix, Arizona 85004-2203

January 17, 2001

In Reply Refer To:
3800 (952.3)

CLAIMANT(S):	John Madrid	Xavier V. Marin
	8028 E. Ensenada	1607 W. Carter Rd.
	Mesa, AZ 85207	Phoenix, AZ 85041

The enclosed claim index is provided to identify the owner's name, address, and AMC number assigned to the claim.

If you have any questions, please call (602) 417-9518.

Enclosure

ADDITIONAL INFORMATION

ASSESSMENT YEAR: Begins at 12 noon September 1 through 12 noon the following September 1.

If the claim is located on or before September 1 and near the end of the assessment year, you must pay the \$135 plus an additional \$100 maintenance fee to cover the upcoming assessment year. If you qualify for a waiver, you may submit a waiver certification rather than pay the \$100 for the assessment year. (Example: If the location date is August 28 and you file with BLM September 5, you must pay \$135 for the assessment year in which the claim is located and either pay an additional \$100 maintenance fee or file a waiver for the following year **at the same time**. If you do not qualify for a waiver, you must pay the additional \$100 maintenance fee.)

MAINTAINING CLAIMS: Either a \$100 Maintenance Fee or a Small Miner's Waiver Certification must be filed **on or before each September 1** and is filed in advance for the upcoming year. There is no fee required for the waiver.

CLAIMANT'S WHO FILE THE MAINTENANCE FEE MUST: Include a document listing the claim names and BLM serial numbers for which the fees are being paid.

CLAIMANT'S WHO FILE THE WAIVER CERTIFICATION MUST:

1. Complete the assessment work for the current assessment year prior to September 1 (example: Work completed for 2000 assessment year and seeking waiver for 2001).
2. Have an interest in 10 or fewer mining claims in the United States on September 1. You must file a relinquishment or transfer ownership on or before September 1 for those claims that are over the 10-claim limit.
3. Include the name, address and signature of all owners on the waiver.
4. List the claim name and serial numbers.
5. On or before December 30, file a Proof of Labor or Notice of Intention to Hold with the Arizona State Office. BLM service charge is \$5 per claim, **including the first year**.

CHANGE OF ADDRESS: It is important to notify us of any change of address. Please list the claim name and serial number. There is no fee for a change of address.

AMENDMENTS: If a correction is required on the original location notice, an amended notice should be filed with the BLM and County Recorder. BLM service charge is \$5 per claim. You cannot amend a mining claim to add additional acreage or locators, or to change the type of claim (i.e., lode to placer).

TRANSFER OF INTEREST: If there is a change of ownership, the **notarized** transfer document must be filed with BLM and the County Recorder. BLM service charge is \$5 per claim.

PRIOR TO OPERATION: Contact the BLM Field Office or Forest Service Office having jurisdiction over the land in which your claim is located. Please check with the appropriate office on what type of work you are allowed to do and what steps are required, such as casual work, notice or plan of operations, and bond requirements.

RUN TIME: 12:24

DEPARTMENT OF INTERIOR
BUREAU OF LAND MANAGEMENT

RUN DATE: 11/07/00

Input Parameters for Geographic Report with Land

Admin State: AZ

Geographic State: AZ

Case Disposition: AUTHORIZED,CANCELLED,CLOSED,EXPIRED,No
Match,PENDING,REJECTED,RELINQUISHED,VOID,WITHDRAWN

Case Type:

Commodity Code:

Pending Action:

MTR:

MTRS: 14 0040S 0150E 013,14 0040S 0160E 018

Total Rows Returned: 0



NO WARRANTY IS MADE BY BLM
FOR USE OF THE DATA FOR
PURPOSES NOT INTENDED BY
BLM

